

1. (Three Times Amended) A communication device including a processor having instructions that execute on the processor and that comprises:

a message manager program for accepting and dispatching messages;

at least one application program for handling and presenting messages; and

at least one message client program, each message client program corresponding to a particular application program, that receives messages from the message manager program and provides them to the corresponding application program,

wherein the message manager program accepts a registration from each message client program including at least one rule and at least one attribute to which the rule is to be applied for new messages, and

wherein the at least one attribute including a handled/not handled attribute of messages, the handled attribute indicates that a transport has attempted deliver of a particular message or a client has processed the particular message whereas the not handled attribute indicates that the transport has refused delivery of the message or a client has refused processing of the message.

11 12. (Three Times Amended) A communication device including a processor having instructions that execute on the processor and that comprises:

a set of first instructions for message management;

at least one set of second instructions for interacting between message and a user; and

at least one set of third instructions, each set of third instructions corresponding to a particular set of second instructions, for accepting a message from the first instructions and providing the message to the corresponding set of second instructions, wherein

the first instructions accept a registration from each set of third instructions, the registration including at least one rule and at least one attribute to which the rule is to be applied for new messages, the at least one attribute including a handled/not handled attribute of messages, and the handled attribute indicates that a transport has attempted deliver of a particular message or a client has processed the particular message whereas the not handled attribute indicates that the transport has refused delivery of the message or a client has refused processing of the message.

REMARKS

Claims 1, 2, and 4 through 12 are pending in this application. Claims 1 and 12 are hereby amended.

Claims 1, 2, and 4 through 12 are rejected under 35 U.S.C. §103(a) as being unpatentable over U.S. Patent No. 5,742,905 to Pepe, et al. ("Pepe, et al. patent") in view of U.S. Patent No. 5,335,347 to Foss, et al. ("Foss, et al. patent"). Claims 1 and 12 are hereby amended to provide "the handled attribute indicates that a transport has attempted deliver of a particular message or a client has processed the particular message whereas the not handled attribute indicates that the transport has refused delivery of the message or a client has refused processing of the message". Support for the above recitation is provided at page 6, line 9, through page 9, line 6, of the specification.

In contrast, col. 13, line 65, through col. 14, line 7, of the Foss, et al. patent states "[u]pon receipt of local selection results from the selecting means 14 of the receiving switch 10, indicating failure to select local handler processes 52 and joined switches (if applicable), the updating means 18 of the receiving switch 10 generates reply messages 67 to scoped request messages 64 and discards scoped notice messages 65. The updating means 18 of the receiving switch 10 generates the reply messages 67 by updating the scoped request messages 64. Updates comprise updating message state attributes to "Failed", and message failure reason attributes". Thus, the Foss, et al. patent does not describe or suggest a handled/not handled attribute of messages that is based on attempted delivery/refused deliver or processing/refused processing of

a particular message, as required by amended claims 1 and 12. Likewise, the Pepe, et al. patent does not describe or suggest a handled/not handled attribute of messages, as required by amended claims 1 and 12. Therefore, amended claims 1 and 12 distinguish patentably from the Pepe, et al. patent, the Foss, et al. patent, and the combination of these patents.

Claims 2 and 4 through 11 depend from and include all limitations of independent claim 1 as amended. Therefore, claims 2 and 4 through 11 distinguish patentably from the Pepe, et al. patent, the Foss, et al. patent, and the combination of these patents for the reasons stated above for amended claim 1.

In view of the above, reconsideration and withdrawal of the rejection of claims 1, 2, and 4 through 12 are respectfully requested.

No amendment made was related to the statutory requirements of patentability unless expressly stated herein. Also, no amendment made was for the purpose of narrowing the scope of any claim, unless Applicants have argued herein that such amendment was made to distinguish over a particular reference or combination of references.

Attached hereto is a marked-up version of the changes made to the claims by the current amendment. The first page of the attached page(s) is captioned "**VERSION WITH MARKINGS TO SHOW CHANGES MADE**".

It is submitted that the claims clearly define the invention, are supported by the specification and drawings, and are in a condition for allowance. A Notice of Allowance is

respectfully solicited. Should the Examiner have any questions or concerns that may expedite prosecution of the present application, the Examiner is encouraged to telephone the undersigned.

Respectfully submitted,
Zurcher, Rodd, et al.

Please forward all correspondence to:
Motorola, Inc.
Intellectual Property Dept.
600 North US Highway 45, AN475
Libertyville, IL 60048

 01/23/02
Hisashi D. Watanabe Date
Attorney for Applicant(s)
Registration No. 37,465
Telephone: (847) 523-2322
Facsimile: (847) 523-2350

VERSION WITH MARKINGS TO SHOW CHANGES MADE

In The Claims:

Claims 1 and 12 are amended as follows:

1. (Three Times Amended) A communication device including a processor having instructions that execute on the processor and that comprises:
 - a message manager program for accepting and dispatching messages;
 - at least one application program for handling and presenting messages; and
 - at least one message client program, each message client program corresponding to a particular application program, that receives messages from the message manager program and provides them to the corresponding application program,

wherein the message manager program accepts a registration from each message client program including at least one rule and at least one attribute to which the rule is to be applied for new messages, and

wherein the at least one attribute including a handled/not handled attribute of messages, the handled attribute indicates that a transport has attempted deliver of a particular message or a client has processed the particular message whereas the not handled attribute indicates that the transport has refused delivery of the message or a client has refused processing of the message.

12. (Three Times Amended) A communication device including a processor having instructions that execute on the processor and that comprises:

a set of first instructions for message management;

at least one set of second instructions for interacting between message and a user; and

at least one set of third instructions, each set of third instructions corresponding to a particular set of second instructions, for accepting a message from the first instructions and providing the message to the corresponding set of second instructions, wherein

the first instructions accept a registration from each set of third instructions, the registration including at least one rule and at least one attribute to which the rule is to be applied for new messages, the at least one attribute including a handled/not handled attribute of messages, and the handled attribute indicates that a transport has attempted deliver of a particular message or a client has processed the particular message whereas the not handled attribute indicates that the transport has refused delivery of the message or a client has refused processing of the message.

#13

JHG

Notice of Allowability

Application No.

09/198,095

Applicant(s)

Rodd B. Zurcher et al.

Examiner

Bharat Barot

Art Unit

2154

-- The MAILING DATE of this communication appears on the cover sheet with the correspondence address--

All claims being allowable, PROSECUTION ON THE MERITS IS (OR REMAINS) CLOSED in this application. If not included herewith (or previously mailed), a Notice of Allowance and Issue Fee Due or other appropriate communication will be mailed in due course. **THIS NOTICE OF ALLOWABILITY IS NOT A GRANT OF PATENT RIGHTS.** This application is subject to withdrawal from issue at the initiative of the Office or upon petition by the applicant. See 37 CFR 1.313 and MPEP 1308.

1. ☒ This communication is responsive to amendment filed on 02/13/2002.
2. ☒ The allowed claim(s) is/are 1-2 and 4-12 renumbered as 1-11.
3. ☐ The drawings filed on _____ are acceptable as formal drawings.
4. ☐ Acknowledgment is made of a claim for foreign priority under 35 U.S.C. § 119(a)-(d).
 - a) ☐ All b) ☐ Some* c) ☐ None of the:
 1. ☐ Certified copies of the priority documents have been received.
 2. ☐ Certified copies of the priority documents have been received in Application No. _____.
 3. ☐ Copies of the certified copies of the priority documents have been received in this national stage application from the International Bureau (PCT Rule 17.2(a)).

* Certified copies not received: _____.

5. ☐ Acknowledgment is made of a claim for domestic priority under 35 U.S.C. & 119(e).

Applicant has THREE MONTHS FROM THE "MAILING DATE" of this communication to file a reply complying with the requirements noted below. Failure to timely comply will result in ABANDONMENT of this application. **THIS THREE-MONTH PERIOD IS NOT EXTENDABLE**

6. ☐ Note the attached EXAMINER'S AMENDMENT or NOTICE OF INFORMAL APPLICATION (PTO-152) which gives reason(s) why the oath or declaration is deficient. A SUBSTITUTE OATH OR DECLARATION IS REQUIRED.
7. ☒ Applicant MUST submit NEW FORMAL DRAWINGS
 - (a) ☒ including changes required by the Notice of Draftsperson's Patent Drawing Review(PTO-948) attached
 - 1) ☐ hereto or 2) ☒ to Paper No. 04.
 - (b) ☐ including changes required by the proposed drawing correction filed _____, which has been approved by the examiner.
 - (c) ☐ including changes required by the attached Examiner's Amendment / Comment or in the Office action of Paper No. _____.

Identifying indicia such as the application number (see 37 CFR 1.84(c)) should be written on the drawings. The drawings should be filed as a separate paper with a transmittal letter addressed to the Official Draftsperson.

8. ☐ Note the attached Examiner's comment regarding REQUIREMENT FOR THE DEPOSIT OF BIOLOGICAL MATERIAL.

Any reply to this letter should include, in the upper right hand corner, the APPLICATION NUMBER (SERIES CODE / SERIAL NUMBER). If applicant has received a Notice of Allowance and Issue Fee Due, the ISSUE BATCH NUMBER and DATE of the NOTICE OF ALLOWANCE should also be included.

Attachment(s)

- | | |
|--|--|
| 1 <input checked="" type="checkbox"/> Notice of References Cited (PTO-892) | 2 <input type="checkbox"/> Notice of Informal Patent Application (PTO-152) |
| 3 <input type="checkbox"/> Notice of Draftsperson's Patent Drawing Review (PTO-948) | 4 <input type="checkbox"/> Interview Summary (PTO-413), Paper No. _____ |
| 5 <input type="checkbox"/> Information Disclosure Statements (PTO-1449), Paper No. _____ | 6 <input type="checkbox"/> Examiner's Amendment/Comment |
| 7 <input type="checkbox"/> Examiner's Comment Regarding Requirement for Deposit of Biological Material | 8 <input type="checkbox"/> Examiner's Statement of Reasons for Allowance |
| | 9 <input type="checkbox"/> Other _____ |

Bharat Barot

Examiner : Bharat Barot
(703)305-4092

Notice of References Cited	Applicant/Patent Rodd B. Zurcher et al.		Application/Control No. 09/198,095	
	Examiner Bharat Barot		Art Unit 2154	Page 1 of 1

U.S. PATENT DOCUMENTS

*		Document Number Country Code-Number-Kind Code	Date MM-YYYY ¹	Name	Classification ²	
x	A	6,226,666	05/01/01	Chang et al.	709	202
x	B	6,073,142	06/06/00	Geiger et al.	709	204
x	C	5,832,221	11/03/98	Jones	709	206
x	D	5,517,662	05/14/96	Coleman	709	201
	E					
	F					
	G					
	H					
	I					
	J					
	K					
	L					
	M					

FOREIGN PATENT DOCUMENTS

*		Document Number Country Code-Number-Kind Code	Date MM-YYYY ¹	Country	Name	Classification ²	
	N						
	O						
	P						
	Q						
	R						
	S						
	T						

NON-PATENT DOCUMENTS

*		Include, as applicable: Author, Title, Date, Publisher, Edition or Volume, Pertinent Pages
	U	
	V	
	W	
	X	

* A copy of this reference is not being furnished with this Office action. See MPEP § 707.05(a). ¹ Dates in MM-YYYY format are publication dates. ² Classifications may be U.S. or foreign.



IN THE UNITED STATES PATENT AND TRADEMARK OFFICE

APPLICANT: Zurcher, Rodd et al. EXAMINER: Barot, Bharat
SERIAL NO.: 09/198,095 GROUP: 2154
FILED: November 23, 1998 CASE NO.: PD05929AP
ENTITLED: Communications Device and Method with Message Manager Program and
Registration of Message Client Program

Motorola, Inc.
Intellectual Property Department
600 N. U.S. Highway 45
Libertyville, IL 60048

CERTIFICATE OF FIRST CLASS MAIL

Assistant Commissioner for Patents
Washington D.C. 20231

Sir:

I certify that the above-referenced Letter to Official Draftsperson, Formal Drawings
(4 sheets) and postcard were deposited as First Class Mail with the United States Postal Service
addressed to:

Assistant Commissioner for Patents
Washington D.C. 20231

on Wednesday, April 10, 2002

By: Jennifer Mogren

Date: April 10, 2002

03-02



IN THE UNITED STATES PATENT AND TRADEMARK OFFICE

APPLICANT: Zurcher, Rodd et al. EXAMINER: Barot, Bharat
SERIAL NO.: 09/198,095 GROUP: 2154
FILED: November 23, 1998 CASE NO.: PD05929AP
ENTITLED: Communications Device and Method with Message Manager Program and
Registration of Message Client Program

Motorola, Inc
Intellectual Property
600 N. U.S. Highway 45
Libertyville, IL 60048

LETTER TO OFFICIAL DRAFTSPERSON

Assistant Commissioner For Patents
Washington, D.C. 20231

Dear Sir:

4 (four) sheets of formal drawings including changes required by the Notice of Allowability, PTO-37, for the above-identified patent application are enclosed for review and approval.

Respectfully submitted,

Zurcher, Rodd et al.

By: Hisashi D. Watanabe 04/10/02
Hisashi D. Watanabe Date
Attorney for Applicants
Registration No. 37,465
MOTOROLA, INC.
Phone: (847) 523-2322
Fax: (847) 523-2350



Certificate

SEP 13 2002

PATENT

of Correction

IN THE UNITED STATES PATENT AND TRADEMARK OFFICE

APPLICANTS: Zurcher, Rodd et al.

SERIAL NO.: 09/198,095

PATENT NO.: 6,425,002 B1

FILED: November 23, 1998

ISSUED: July 23, 2002

CASE NO.: PD05929AP

ENTITLED: Communications Device and Method with Message Manager Program and Registration of Message Client Program

Motorola, Inc.
Intellectual Property Dept.
600 North U.S. Highway 45
Libertyville, IL 60048

REQUEST FOR A CERTIFICATE OF CORRECTION OF PATENT

FOR APPLICANT'S MISTAKE (37 CFR 1.323)

Assistant Commissioner for Patents
Washington, D.C. 20231

Sir:

Certificate

SEP 13 2002

of Correction

In accordance with the provisions of 37 CFR 1.323 of the Rules of Practice, the Patent and Trademark Office is respectfully requested to issue a Certificate of Correction in the above-identified patent.

It is certified that errors appear in the above-identified patent as shown in the attached Certificate of Correction. Applicant certifies that the errors are of a minor character. Since the changes necessary to correct these errors in the patent would not constitute new matter, and would not require re-examination, a certificate of correction is requested.

Please pay the fee required by 37 C.F.R. § 1.20(a) \$100.00 to Deposit Account 13-4768. Charge any additional fees required by this paper or credit any overpayment in the manner authorized above.

A duplicate of this paper is attached.

Respectfully submitted,

Please forward all
correspondence to:

Motorola, Inc.
Intellectual Property Dept. (HDW)
600 N. US Highway 45
Libertyville, IL 60048

By Hisashi D. Watanabe 08/28/02
Hisashi D. Watanabe Date
Attorney for Applicants
Registration No. 37,465
MOTOROLA, INC.
Phone: (847) 523-2322
Fax: (847) 523-2350

SEP 16 2002

UNITED STATES PATENT AND TRADEMARK OFFICE CERTIFICATE OF CORRECTION

RFB

PATENT NO. : 6,425,002 B1
DATED : July 23, 2002
INVENTOR(S) : Zurcher et al.

It is certified that error appears in the above-identified patent and that said Letters Patent is hereby corrected as shown below:

Col 9.

~~Claim 1~~, line 22: Please change "deliver" to delivery

Col 9.

~~Claim 1~~, line 23: Please change "massage" to message

Col 10.

~~Claim 11~~, line 37: Please change "massage" to message

*note
do
not
underline
RFB*

MAILING ADDRESS OF SENDER:

Motorola, Inc.
600 North U.S. Hwy. 45, Room AN475
Libertyville, IL 60048

PATENT NO. _____

6,425,002 B1

No. of add'l copies
@ 50¢ per page

1



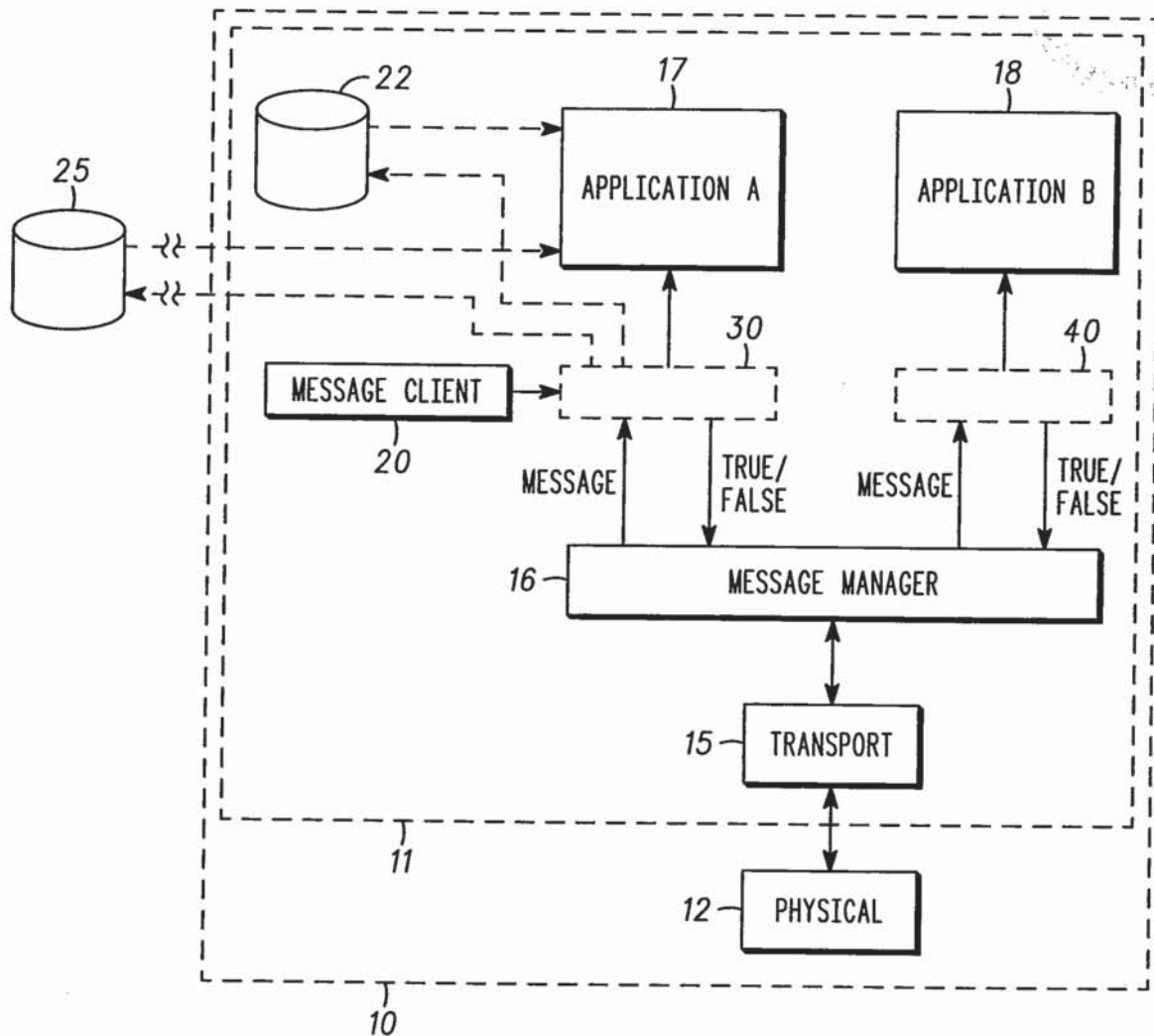

FIG. 1



2 / 4

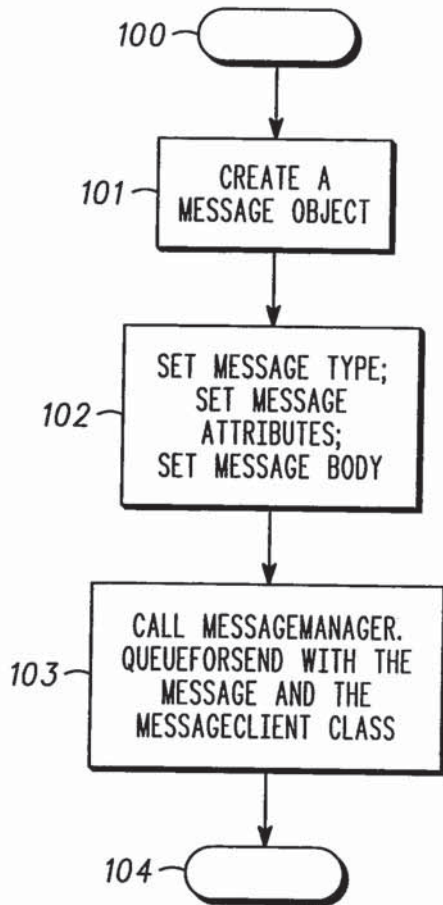

FIG.2

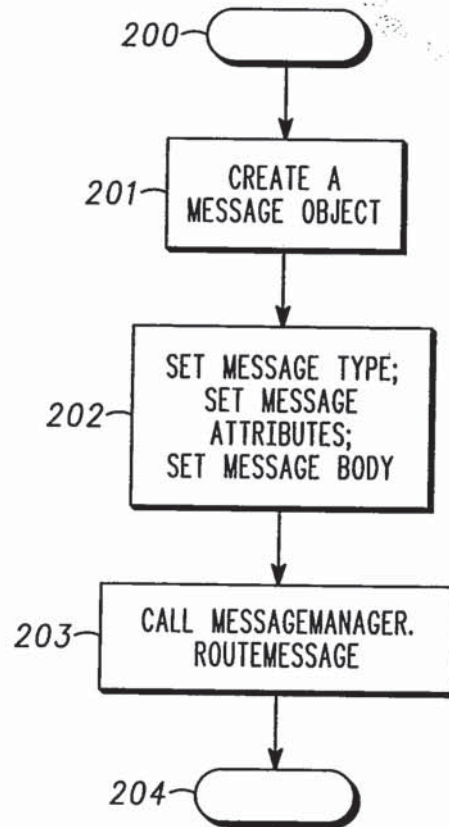

FIG.3



3 / 4

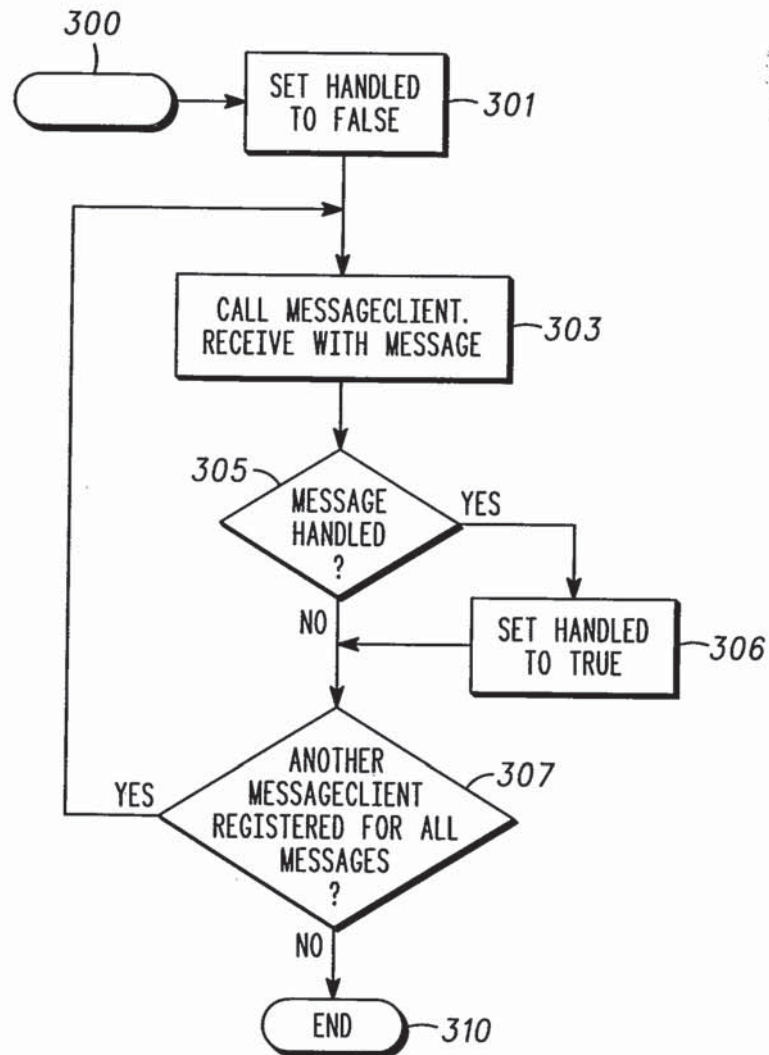

FIG. 4



4 / 4

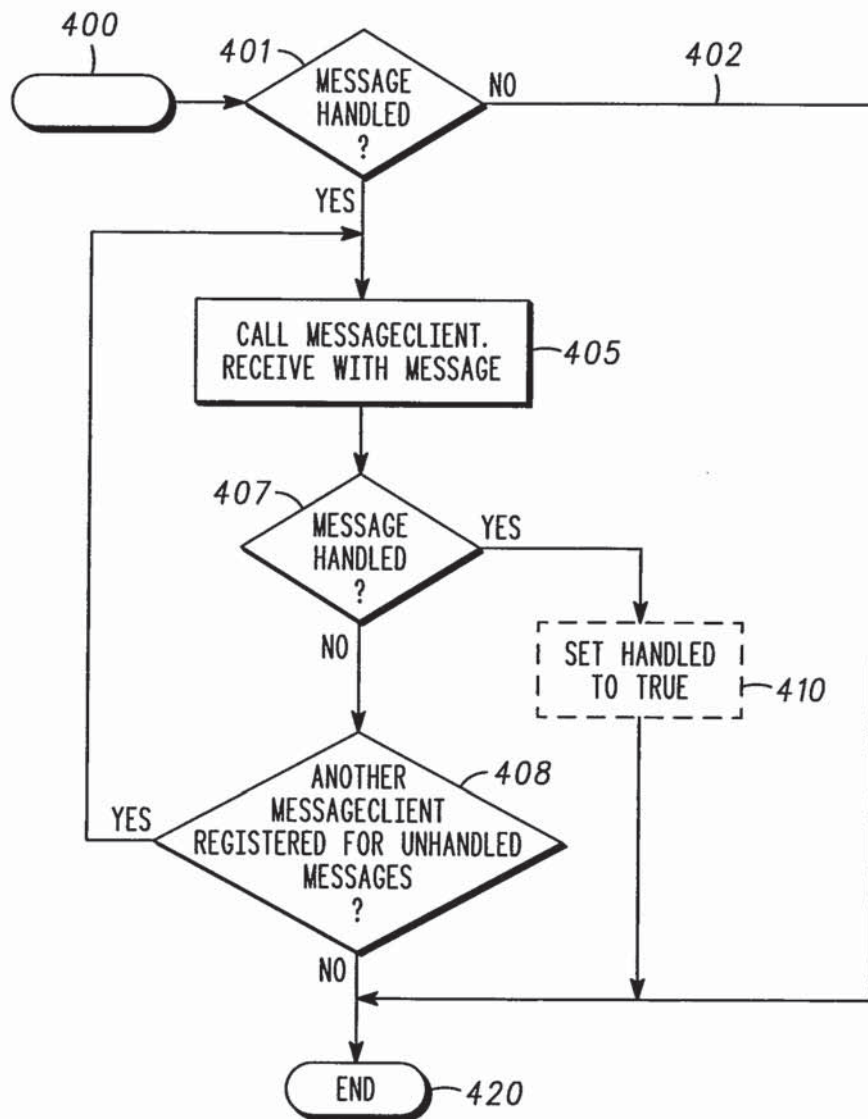

FIG. 5



PATENT APPLICATION

IN THE UNITED STATES PATENT AND TRADEMARK OFFICE

ADMENDMENT
TRANSMITTAL
FORM

(to be used for all correspondence after initial filing)

Application Number	09/198,095
Filing Date	11/23/98
First Named Inventor	Zurcher, Rodd et al.
Group Art Unit	2154
Examiner Name	Barot, B.
Attorney Docket Number	PD05929AP

ENCLOSURES (Check all that apply)

<input checked="" type="checkbox"/> Fee Transmittal Form <input type="checkbox"/> Fee Attached	<input type="checkbox"/> Assignment Papers (for an Application)	<input type="checkbox"/> After Allowance Communication to Group
<input checked="" type="checkbox"/> Amendment/Response <input type="checkbox"/> After Final <input type="checkbox"/> Affidavits/declaration(s)	<input type="checkbox"/> Drawing(s)	<input type="checkbox"/> Appeal Communication to Board of Appeals and Interferences
<input checked="" type="checkbox"/> Extension of Time Request	<input type="checkbox"/> Licensing-related Papers	<input type="checkbox"/> Appeal Communication to Group (Appeal Notice, Brief, Reply Brief)
<input type="checkbox"/> Express Abandonment Request	<input type="checkbox"/> Petition Routing Slip (PTO/SB/69) and Accompanying Petition	<input type="checkbox"/> Proprietary Information
<input type="checkbox"/> Information Disclosure Statement	<input checked="" type="checkbox"/> Change of Correspondence Address	<input type="checkbox"/> Status Letter
<input type="checkbox"/> Certified Copy of Priority Document(s)	<input checked="" type="checkbox"/> Fee Address Indication Form	<input type="checkbox"/> Additional Enclosure (please identify below)
<input type="checkbox"/> Response to Missing Parts Incomplete Application	<input type="checkbox"/> Terminal Disclaimer	
<input type="checkbox"/> Response to Missing Parts under 37 CFR 1.52 or 1.53	<input type="checkbox"/> Small Entity Statement	
	<input type="checkbox"/> Request for Refund	
Remarks:		

RECEIVED
MAR 27 2001
Technology Center 2100

CORRESPONDENCE ADDRESS

<input type="checkbox"/> Customer Number or Bar Code Label	20280 (Insert Customer Number or Attach Bar Code Label Here)	<input type="checkbox"/> Correspondence address below	
Name:	Motorola, Inc.		
Address:	Intellectual Property Department		
	600 North U.S. Highway 45, AN475		
City: Libertyville	State: Illinois	Zip Code:	60048
Country: USA	Telephone: 847-523-2322	Fax:	847-523-2350

Name (Print/Type) Hisashi D. Watanabe	Registration No. (Attorney) 37,465
Signature <i>Hisashi D. Watanabe</i>	Date <i>March 20, 2001</i>

CERTIFICATE OF MAILING

I hereby certify that this correspondence is being deposited with the United States Postal Service as first class mail in an envelope addressed to: Assistant Commissioner for Patents, Washington, D.C. 20231 on this date:

Typed or printed name	Jennifer Magness	Signature <i>Jennifer Magness</i>	Date <i>3/20/01</i>
-----------------------	------------------	-----------------------------------	---------------------



PATENT APPLICATION

IN THE UNITED STATES PATENT AND TRADEMARK OFFICE

**FEE TRANSMITTAL
For FY 2001***Patent fees are subject to annual revision.***TOTAL AMOUNT OF PAYMENT****(\$)** 110.00

Application Number	09/198,095
Filing Date	11/23/98
First Named Inventor	Zurcher, Rodd et al.
Group Art Unit	2154
Examiner Name	Barrot, Bharat
Attorney Docket Number	PD05929AP

METHOD OF PAYMENT

1. ☒ The Commissioner is hereby authorized to charge indicated fees and credit any overpayments to:

Deposit
Account
Deposit
Account
Name

13-4768

Motorola, Inc.

- ☒ Charge Any Additional Fee Required
Under 37 CFR 1.16 and 1.17
☐ Applicant claims small entity status
See 37 CFR 1.27

FEE CALCULATION**1. BASIC FILING FEE**

Large Fee Code	Entity Fee (\$)	Fee Description	Fee Paid
101	710	Utility filing fee	
106	320	Design filing fee	
107	490	Plant filing fee	
108	710	Reissue filing fee	
114	150	Provisional filing fee	
SUBTOTAL (1)			(\$) 0.00

2. EXTRA CLAIM FEES

	Extra Claims	Fee from below	Fee Paid
Total Claims	12	-20** = 0	
Independent Claims	2	-3 = 0	

Multiple Dependent

Large Fee Code	Entity Fee (\$)	Fee Description	Fee Paid
103	18	Claims in excess of 20	
102	80	Independent claims in excess of 3	
104	270	Multiple dependent claim, if not paid	
109	80	** Reissue Independent claims over original patent	
110	18	** Reissue claims in excess of 20 and over original patent	(\$) 0.00
SUBTOTAL (2)			

FEE CALCULATION (continued)**3. ADDITIONAL FEES**

Large Fee Code	Entity Fee (\$)	Fee Description	Fee Paid
105	130	Surcharge - late filing fee or oath	
127	50	Surcharge - late provisional filing fee or cover sheet	
139	130	Non-English specification	
147	2,520	For filing a request for ex parte reexamination	
112	920*	Requesting publication of Sir prior to Examination action	
113	1,840*	Requesting publication of SIR after Examination action	
115	110	Extension for reply within first month	\$110
116	390	Extension for reply within second month	
117	890	Extension for reply within third month	
118	1,390	Extension for reply within fourth month	
128	1,890	Extension for reply within fifth month	
119	310	Notice of Appeal	
120	310	Filing a brief in support of an appeal	
121	270	Request for oral hearing	
138	1,510	Petition to institute a public use proceeding	
140	110	Petition to revive - unavoidable	
141	1,240	Petition to revive - unintentional	
142	1,240	Utility Issue fee (or reissue)	
143	440	Design Issue fee	
144	600	Plant Issue fee	
122	130	Petitions to the Commissioner	
123	50	Petitions related to provisional applications	
126	240	Submission of Information Disclosure Stmt	
581	40	Recording each patent assignment per property (times number of properties)	
146	710	Filing a submission after final rejection (27 CFR § 1.129(a))	
149	710	For each additional invention to be examined (37 CFR § 1.129(b))	
179	710	Request for Continued Examination (RCE)	
169	900	Request for expedited examination of a design application	

*Reduced by Basic Filing Fee Paid

SUBTOTAL (3)

(\$) 110.00**SUBMITTED BY**

Name (Print/Type)	Hisashi D. Watanabe	Reg. No. (Atty/Agent)	37,465
Signature	<i>Hisashi D. Watanabe</i>	Date	Mar. 20, 2001

RECEIVED
MAR 27 2001
Technology Center 2100



Under the Paperwork Reduction Act of 1995, no persons are required to respond to a collection of information unless it displays a valid OMB control number.

"FEE ADDRESS" INDICATION FORMAddress to:
Assistant Commissioner for Patents
Box M. Fee
Washington, D.C. 20231

Please recognize as the "Fee Address" under the provisions of 37 CFR 1.363 the following address:

☒ Customer Number 20280
Type Customer Number herePlace Customer Number Bar
Code Label here

OR

☐ Request for Customer Number (PTO/SB/125) attached hereto

OR

☐ Firm or
Individual Name

Address

Address

City

State

Zip

Country

Telephone

Fax

in the following listed application(s) for which the Issue Fee has been paid or patent(s).

PATENT NUMBER (if known)	APPLICATION NUMBER

(check one)

☐ Applicant/Inventor☒ Attorney37,465
(Reg. No.)Hisashi D. Watanabe
Typed or printed name☐ Assignee of record of the entire interest. See
37 CFR 3.71. Statement under 37 CFR 3.73(b)
is enclosed. (Form PTO/SB/96)847-523-2322

Customer's telephone number

☐ Assignment recorded at Reel _____ Frame _____March 20, 2001
Date

NOTE: Signatures of all the inventors or assignees of record of the entire interest or their representative(s) are required. Submit multiple forms if more than one signature is required, see below *.

☐ *Total of 1 forms are submitted.

Burden Hour Statement: This collection of information is required by 37 CFR 1.363. This information is used by the public to submit (and by the USPTO to process) payment of patent maintenance fees. Confidentiality is governed by 35 U.S.C. 122 and 37 CFR 1.14. This collection is estimated to take 0.08 minutes to complete, including gathering, preparing, and submitting the complete payment of maintenance fees. Time will vary depending on the individual case. Any comments on the amount of time you require to complete this form and/or suggestions for reducing this burden should be sent to the Chief Information Officer, U.S. Patent and Trademark Office, U.S. Department of Commerce, Washington, DC 20231. DO NOT SEND FEES OR COMPLETED FORMS TO THIS ADDRESS. SEND TO: Assistant Commissioner for Patents, Washington, DC 20231.

RECEIVED
MAR 27 2001
Technology Center

X

IN THE UNITED STATES PATENT AND TRADEMARK OFFICE

COPY OF PAPERS
ORIGINALLY FILEDADMENDMENT
TRANSMITTAL
FORMCOPY OF PAPERS
ORIGINALLY FILED

(to be used for all correspondence after initial filing)

Application Number	09/198,095
Filing Date	11/23/98
First Named Inventor	Zurcher, Rodd et al.
Group Art Unit	2154
Examiner Name	Bharat, Barot
Attorney Docket Number	PD05929AP

RECEIVED

ENCLOSURES (Check all that apply)

FEB 22 2002

Technology Center 2100

<input checked="" type="checkbox"/> Fee Transmittal Form <input type="checkbox"/> Fee Attached <input checked="" type="checkbox"/> Amendment/Response <input type="checkbox"/> After Final <input type="checkbox"/> Affidavits/declaration(s) <input type="checkbox"/> Extension of Time Request <input type="checkbox"/> Express Abandonment Request <input type="checkbox"/> Information Disclosure Statement <input type="checkbox"/> Certified Copy of Priority Document(s) <input type="checkbox"/> Response to Missing Parts Incomplete Application <input type="checkbox"/> Response to Missing Parts under 37 CFR 1.52 or 1.53	<input type="checkbox"/> Assignment Papers (for an Application) <input type="checkbox"/> Drawing(s) <input type="checkbox"/> Licensing-related Papers <input type="checkbox"/> Petition Routing Slip (PTO/SB/69) and Accompanying Petition <input type="checkbox"/> Change of Correspondence Address <input type="checkbox"/> Fee Address Indication Form <input type="checkbox"/> Terminal Disclaimer <input type="checkbox"/> Small Entity Statement <input type="checkbox"/> Request for Refund	<input type="checkbox"/> After Allowance Communication to Group <input type="checkbox"/> Appeal Communication to Board of Appeals and Interferences <input type="checkbox"/> Appeal Communication to Group (Appeal Notice, Brief, Reply Brief) <input type="checkbox"/> Proprietary Information <input type="checkbox"/> Status Letter <input type="checkbox"/> Additional Enclosure(s) (please identify below)
Remarks:		

CORRESPONDENCE ADDRESS



Customer Number or Bar Code Label

20280

(Insert Customer No. or Attach bar code label here)

or ☐ Correspondence address below

Name:	Motorola, Inc.		
Address:	Intellectual Property Department		
	600 North U.S. Highway 45, AN475		
City: Libertyville	State: Illinois	Zip Code:	60048
Country: USA	Telephone: 847-523-2322	Fax:	847-523-2350
Name (Print/Type) Hisashi D. Watanabe	Registration No. 37,465		
Signature <i>Hisashi D. Watanabe</i>	Date 01/23/02		

CERTIFICATE OF MAILING

I hereby certify that this correspondence is being deposited with the United States Postal Service as first class mail in an envelope addressed to: Assistant Commissioner for Patents, Washington, D.C. 20231 on this date:

Typed or printed name: Jennifer Magness

Signature *Jennifer Magness*

Date 1/23/02

FEB 13 2002

PATENT APPLICATION

IN THE UNITED STATES PATENT AND TRADEMARK OFFICE

FEE TRANSMITTAL
For FY 2001

Patent fees are subject to annual revision.

TOTAL AMOUNT OF PAYMENT

(\$ 0.00)

Application Number

09/198,095

Filing Date

11/23/98

First Named Inventor

Zurcher, Rodd et al.

Group Art Unit

2154

Examiner Name

Bharat, Barot

Attorney Docket Number

PD05929AP

METHOD OF PAYMENT

1. ☒ The Commissioner is hereby authorized to charge indicated fees and credit any overpayments to:

Deposit
Account
Deposit
Account
Name

13-4768

Motorola, Inc.

- ☒ Charge Any Additional Fee Required
Under 37 CFR 1.16 and 1.17
☐ Applicant claims small entity status
See 37 CFR 1.27

FEE CALCULATION

1. BASIC FILING FEE

Large Entity Fee Code	Entity Fee (\$)	Fee Description	Fee Paid
101	710	Utility filing fee	
106	320	Design filing fee	
107	490	Plant filing fee	
108	710	Reissue filing fee	
114	150	Provisional filing fee	

SUBTOTAL (1)

(\$ 0.00)

2. EXTRA CLAIM FEES

Total Claims	Extra Claims	Fee Paid
12 - 20 =	X 18 =	0
Independent Claims 2 - 3 =	X 80 =	0

Multiple Dependent⁸⁹

Large Entity Fee Code	Entity Fee (\$)	Fee Description
103	18	Claims in excess of 20
102	80	Independent claims in excess of 3
104	270	Multiple dependent claim, if not paid
109	80	** Reissue independent claims over original patent
110	18	** Reissue claims in excess of 20 and over original patent

SUBTOTAL (2)

(\$ 0.00)

FEE CALCULATION (continued)

3. ADDITIONAL FEES

Large Entity Fee Code	Entity Fee (\$)	Fee Description	Fee Paid
105	130	Surcharge - late filing fee or oath	
127	50	Surcharge - late provisional filing fee or cover sheet	
139	130	Non-English specification	
147	2,520	For filing a request for ex parte reexamination	
112	920*	Requesting publication of SIR prior to Examination action	
113	1,840*	Requesting publication of SIR after Examination action	
115	110	Extension for reply within first month	
116	390	Extension for reply within second month	
117	890	Extension for reply within third month	
118	1,390	Extension for reply within fourth month	
128	1,890	Extension for reply within fifth month	
119	310	Notice of Appeal	
120	310	Filing a brief in support of an appeal	
121	270	Request for oral hearing	
138	1,510	Petition to institute a public use proceeding	
140	110	Petition to revive - unavoidable	
141	1,240	Petition to revive - unintentional	
142	1,240	Utility issue fee (or reissue)	
143	440	Design issue fee	
144	600	Plant issue fee	
122	130	Petitions to the Commissioner	
123	50	Petitions related to provisional applications	
126	240	Submission of Information Disclosure Stmt	
581	40	Recording each patent assignment per property (times number of properties)	
146	710	Filing a submission after final rejection (27 CFR § 1.129(a))	
149	710	For each additional invention to be examined (37 CFR § 1.129(b))	
179	710	Request for Continued Examination (RCE)	
169	900	Request for expedited examination of a design application	

*Reduced by Basic Filing Fee Paid

SUBTOTAL (3)

(\$ 0.00)

SUBMITTED BY

Name (Print/Type)

Hisashi D. Watanabe

Signature

Hisashi D. Watanabe

Reg. No. (Atty/Agent)

37,465

Date

1/23/02

IN THE UNITED STATES PATENT AND TRADEMARK OFFICE

PATENT APPLICATION

ADMMENDMENT TRANSMITTAL FORM

FEB 13 2002

(to be used for all correspondence after initial filing)

Application Number	09/198,095
Filing Date	11/23/98
First Named Inventor	Zurcher, Rodd et al.
Group Art Unit	2154
Examiner Name	Bharat, Barot
Attorney Docket Number	PD05929AP

ENCLOSURES (Check all that apply)

<input checked="" type="checkbox"/> Fee Transmittal Form <input type="checkbox"/> Fee Attached <input checked="" type="checkbox"/> Amendment/Response <input type="checkbox"/> After Final <input type="checkbox"/> Affidavits/declaration(s) <input type="checkbox"/> Extension of Time Request <input type="checkbox"/> Express Abandonment Request <input type="checkbox"/> Information Disclosure Statement <input type="checkbox"/> Certified Copy of Priority Document(s) <input type="checkbox"/> Response to Missing Parts Incomplete Application <input type="checkbox"/> Response to Missing Parts under 37 CFR 1.52 or 1.53	<input type="checkbox"/> Assignment Papers (for an Application) <input type="checkbox"/> Drawing(s) <input type="checkbox"/> Licensing-related Papers <input type="checkbox"/> Petition Routing Slip (PTO/SB/69) and Accompanying Petition <input type="checkbox"/> Change of Correspondence Address <input type="checkbox"/> Fee Address Indication Form <input type="checkbox"/> Terminal Disclaimer <input type="checkbox"/> Small Entity Statement <input type="checkbox"/> Request for Refund	<input type="checkbox"/> After Allowance Communication to Group <input type="checkbox"/> Appeal Communication to Board of Appeals and Interferences <input type="checkbox"/> Appeal Communication to Group (Appeal Notice, Brief, Reply Brief) <input type="checkbox"/> Proprietary Information <input type="checkbox"/> Status Letter <input type="checkbox"/> Additional Enclosure(s) (please identify below)
--	--	--

RECEIVED

FEB 22 2002

Technology Center 2100

Remarks:

CORRESPONDENCE ADDRESS

☐

Customer Number or Bar Code Label

20280

(Insert Customer No. or Attach bar code label here)

or ☐ Correspondence address below

Name:	Motorola, Inc.		
Address:	Intellectual Property Department		
	600 North U.S. Highway 45, AN475		
City: Libertyville	State: Illinois	Zip Code:	60048
Country: USA	Telephone: 847-523-2322	Fax:	847-523-2350

Name (Print/Type) Hisashi D. Watanabe

Registration No. 37,465

Signature

Hisashi D. Watanabe

Date

01/23/02

CERTIFICATE OF MAILING

I hereby certify that this correspondence is being deposited with the United States Postal Service as first class mail in an envelope addressed to: Assistant Commissioner for Patents, Washington, D.C. 20231 on this date:

Typed or printed name: Jennifer Magness

Signature

Jennifer Magness

Date

1/23/02

C



PATENT APPLICATION

IN THE UNITED STATES PATENT AND TRADEMARK OFFICE

**FEE TRANSMITTAL
For FY 2001**

Patent fees are subject to annual revision.

TOTAL AMOUNT OF PAYMENT**(\$)** 110.00

Application Number

09/198,095

Filing Date

11/23/98

First Named Inventor

Zurcher, Rodd et al.

Group Art Unit

2154

Examiner Name

Barrot, Bharat

Attorney Docket Number

PD05929AP

METHOD OF PAYMENT

1. ☒ The Commissioner is hereby authorized to charge indicated fees and credit any overpayments to:

Deposit
Account
Deposit
Account
Name

13-4768

Motorola, Inc.

- ☒ Charge Any Additional Fee Required
Under 37 CFR 1.16 and 1.17
☐ Applicant claims small entity status
See 37 CFR 1.27

FEE CALCULATION**1. BASIC FILING FEE**Large Entity
Fee Fee
Code (\$)

Fee Description

Fee Paid

101	710	Utility filing fee	
106	320	Design filing fee	
107	490	Plant filing fee	
108	710	Reissue filing fee	
114	150	Provisional filing fee	

SUBTOTAL (1)

(\$) 0.00**2. EXTRA CLAIM FEES**

Extra Claims Fee from below

Fee Paid

Total Claims 12 -20** = 0 =

Independent Claims 2 -3 = 0 =

Multiple Dependent

Large Entity
Fee Fee
Code (\$)

Fee Description

103	18	Claims in excess of 20	
102	80	Independent claims in excess of 3	
104	270	Multiple dependent claim, if not paid	
109	80	** Reissue independent claims over original patent	
110	18	** Reissue claims in excess of 20 and over original patent	

SUBTOTAL (2)

(\$) 0.00**FEE CALCULATION (continued)****3. ADDITIONAL FEES**Large Entity
Fee Fee
Code (\$)

Fee Description

Fee Paid

105	130	Surcharge - late filing fee or oath	
127	50	Surcharge - late provisional filing fee or cover sheet	
139	130	Non-English specification	
147	2,520	For filing a request for ex parte reexamination	
112	920*	Requesting publication of Sir prior to Examination action	
113	1,840*	Requesting publication of SIR after Examination action	
115	110	Extension for reply within first month	\$110
116	390	Extension for reply within second month	
117	890	Extension for reply within third month	
118	1,390	Extension for reply within fourth month	
128	1,890	Extension for reply within fifth month	
119	310	Notice of Appeal	
120	310	Filing a brief in support of an appeal	
121	270	Request for oral hearing	
138	1,510	Petition to institute a public use proceeding	
140	110	Petition to revive - unavoidable	
141	1,240	Petition to revive - unintentional	
142	1,240	Utility issue fee (or reissue)	
143	440	Design issue fee	
144	600	Plant issue fee	
122	130	Petitions to the Commissioner	
123	50	Petitions related to provisional applications	
126	240	Submission of Information Disclosure Stmt	
581	40	Recording each patent assignment per property (times number of properties)	
146	710	Filing a submission after final rejection (27 CFR § 1.129(a))	
149	710	For each additional invention to be examined (37 CFR § 1.129(b))	
179	710	Request for Continued Examination (RCE)	
169	900	Request for expedited examination of a design application	

*Reduced by Basic Filing Fee Paid

SUBTOTAL (3)

(\$) 110.00**SUBMITTED BY**

Name (Print/Type)

Hisashi D. Watanabe

Reg. No. (Atty/Agent)

37,465

Signature

Hisashi D. Watanabe

Date

Mar. 20, 2001



PATENT APPLICATION

IN THE UNITED STATES PATENT AND TRADEMARK OFFICE

ADMENDMENT
TRANSMITTAL
FORM

(to be used for all correspondence after initial filing)

Application Number	09/198,095
Filing Date	11/23/98
First Named Inventor	Zurcher, Rodd et al.
Group Art Unit	2154
Examiner Name	Barot, B.
Attorney Docket Number	PD05929AP

ENCLOSURES (Check all that apply)

<input checked="" type="checkbox"/> Fee Transmittal Form <input type="checkbox"/> Fee Attached	<input type="checkbox"/> Assignment Papers (for an Application)	<input type="checkbox"/> After Allowance Communication to Group
<input checked="" type="checkbox"/> Amendment/Response <input type="checkbox"/> After Final <input type="checkbox"/> Affidavits/declaration(s)	<input type="checkbox"/> Drawing(s)	<input type="checkbox"/> Appeal Communication to Board of Appeals and Interferences
<input checked="" type="checkbox"/> Extension of Time Request	<input type="checkbox"/> Licensing-related Papers	<input type="checkbox"/> Appeal Communication to Group (Appeal Notice, Brief, Reply Brief)
<input type="checkbox"/> Express Abandonment Request	<input type="checkbox"/> Petition Routing Slip (PTO/SB/69) and Accompanying Petition	<input type="checkbox"/> Proprietary Information
<input type="checkbox"/> Information Disclosure Statement	<input checked="" type="checkbox"/> Change of Correspondence Address	<input type="checkbox"/> Status Letter
<input type="checkbox"/> Certified Copy of Priority Document(s)	<input checked="" type="checkbox"/> Fee Address Indication Form	<input type="checkbox"/> Additional Enclosure(s) (please identify below)
<input type="checkbox"/> Response to Missing Parts Incomplete Application	<input type="checkbox"/> Terminal Disclaimer	
<input type="checkbox"/> Response to Missing Parts under 37 CFR 1.52 or 1.53	<input type="checkbox"/> Small Entity Statement	
	<input type="checkbox"/> Request for Refund	
Remarks:		

RECEIVED
MAR 27 2001
Technology Center 2100

CORRESPONDENCE ADDRESS

☐ Customer Number or Bar Code Label **20280** or ☐ Correspondence address below
(Insert Customer No. or Attach bar code label here)

Name:	Motorola, Inc.		
Address:	Intellectual Property Department		
	600 North U.S. Highway 45, AN475		
City: Libertyville	State: Illinois	Zip Code:	60048
Country: USA	Telephone: 847-523-2322	Fax:	847-523-2350

Name (Print/Type) Hisashi D. Watanabe

Registration No. (Attorney) 37,465

Signature

Hisashi D. Watanabe

Date

March 20, 2001

CERTIFICATE OF MAILING

I hereby certify that this correspondence is being deposited with the United States Postal Service as first class mail in an envelope addressed to: Assistant Commissioner for Patents, Washington, D.C. 20231 on this date:

Typed or printed name

Jennifer Magness

Signature

Jennifer Magness Date *3/20/01*



IN THE UNITED STATES PATENT AND TRADEMARK OFFICE

**FEE TRANSMITTAL
For FY 2001***Patent fees are subject to annual revision.***TOTAL AMOUNT OF PAYMENT**

(\$ 0.00)

Application Number 09/198,095

Filing Date 11/23/98

First Named Inventor Zurcher, Rodd et al.

Group Art Unit 2154

Examiner Name Bharat, Barot

Attorney Docket Number PD05929AP

METHOD OF PAYMENT

1. ☒ The Commissioner is hereby authorized to charge indicated fees and credit any overpayments to:

Deposit
Account
Deposit
Account
Name

13-4768

Motorola, Inc.

- ☒ Charge Any Additional Fee Required
Under 37 CFR 1.16 and 1.17
☐ Applicant claims small entity status
See 37 CFR 1.27

FEE CALCULATION**1. BASIC FILING FEE**Large Entity
Fee Fee
Code (\$)

Fee Description

Fee Paid

101 710 Utility filing fee
106 320 Design filing fee
107 490 Plant filing fee
108 710 Reissue filing fee
114 150 Provisional filing fee

SUBTOTAL (1)

(\$ 0.00)

2. EXTRA CLAIM FEES

Extra Claims

Fee Paid

Total Claims 12 - 20 = 0 X 18 = 0

Independent Claims 2 - 3 = 0 X 80 = 0

Multiple Dependent⁸⁹Large Entity
Fee Fee
Code (\$)

Fee Description

103 18 Claims in excess of 20
102 80 Independent claims in excess of 3
104 270 Multiple dependent claim, if not paid
109 80 ** Reissue independent claims over original patent
110 18 ** Reissue claims in excess of 20 and over original patent

SUBTOTAL (2)

(\$ 0.00)

FEE CALCULATION (continued)**3. ADDITIONAL FEES**Large Entity
Fee Fee
Code (\$)

Fee Description

Fee Paid

105 130 Surcharge - late filing fee or oath
127 50 Surcharge - late provisional filing fee or cover sheet
139 130 Non-English specification
147 2,520 For filing a request for ex parte reexamination
112 920* Requesting publication of Sir prior to Examination action
113 1,840* Requesting publication of SIR after Examination action
115 110 Extension for reply within first month
116 390 Extension for reply within second month
117 890 Extension for reply within third month
118 1,390 Extension for reply within fourth month
128 1,890 Extension for reply within fifth month
119 310 Notice of Appeal
120 310 Filing a brief in support of an appeal
121 270 Request for oral hearing
138 1,510 Petition to institute a public use proceeding
140 110 Petition to revive - unavoidable
141 1,240 Petition to revive - unintentional
142 1,240 Utility issue fee (or reissue)
143 440 Design issue fee
144 600 Plant issue fee
122 130 Petitions to the Commissioner
123 50 Petitions related to provisional applications
126 240 Submission of Information Disclosure Stmt
581 40 Recording each patent assignment per property (times number of properties)
146 710 Filing a submission after final rejection (27 CFR § 1.129(a))
149 710 For each additional invention to be examined (37 CFR § 1.129(b))
179 710 Request for Continued Examination (RCE)
169 900 Request for expedited examination of a design application

*Reduced by Basic Filing Fee Paid

SUBTOTAL (3)

(\$ 0.00)

SUBMITTED BY

Name (Print/Type)

Hisashi D. Watanabe

Reg. No. (Atty/Agent)

37,465

Signature

Hisashi D. Watanabe

Date

1/23/02



UNITED STATES PATENT AND TRADEMARK OFFICE

UNITED STATES DEPARTMENT OF COMMERCE
United States Patent and Trademark Office
Address: COMMISSIONER OF PATENTS AND TRADEMARKS
Washington, D.C. 20231
www.uspto.gov

NOTICE OF ALLOWANCE AND FEE(S) DUE

20280 7590 03/11/2002

MOTOROLA INC
600 NORTH US HIGHWAY 45
LIBERTYVILLE, IL 60048-5343

EXAMINER

BAROT, BHARAT

ART UNIT

CLASS-SUBCLASS

2154

709-223000

DATE MAILED: 03/11/2002

APPLICATION NO.	FILING DATE	FIRST NAMED INVENTOR	ATTORNEY DOCKET NO.	CONFIRMATION NO.
09/198,095	11/23/1998	RODD B. ZURCHER	PD05929AP	2090

TITLE OF INVENTION: APPARATUS AND METHOD FOR HANDLING DISPATCHING MESSAGES FOR VARIOUS APPLICATIONS OF A COMMUNICATION DEVICE

TOTAL CLAIMS	APPLN. TYPE	SMALL ENTITY	ISSUE FEE	PUBLICATION FEE	TOTAL FEE(S) DUE	DATE DUE
11	nonprovisional	NO	\$1280	\$0	\$1280	06/11/2002

THE APPLICATION IDENTIFIED ABOVE HAS BEEN EXAMINED AND IS ALLOWED FOR ISSUANCE AS A PATENT. **PROSECUTION ON THE MERITS IS CLOSED.** THIS NOTICE OF ALLOWANCE IS NOT A GRANT OF PATENT RIGHTS. THIS APPLICATION IS SUBJECT TO WITHDRAWAL FROM ISSUE AT THE INITIATIVE OF THE OFFICE OR UPON PETITION BY THE APPLICANT. SEE 37 CFR 1.313 AND MPEP 1308.

THE ISSUE FEE AND PUBLICATION FEE (IF REQUIRED) MUST BE PAID WITHIN **THREE MONTHS** FROM THE MAILING DATE OF THIS NOTICE OR THIS APPLICATION SHALL BE REGARDED AS ABANDONED. **THIS STATUTORY PERIOD CANNOT BE EXTENDED.** SEE 35 U.S.C. 151. THE ISSUE FEE DUE INDICATED ABOVE REFLECTS A CREDIT FOR ANY PREVIOUSLY PAID ISSUE FEE APPLIED IN THIS APPLICATION. THE PTOL-85B (OR AN EQUIVALENT) MUST BE RETURNED WITHIN THIS PERIOD EVEN IF NO FEE IS DUE OR THE APPLICATION WILL BE REGARDED AS ABANDONED.

HOW TO REPLY TO THIS NOTICE:

I. Review the SMALL ENTITY status shown above. If the SMALL ENTITY is shown as YES, verify your current SMALL ENTITY status:

A. If the status is changed, pay the PUBLICATION FEE (if required) and twice the amount of the ISSUE FEE shown above and notify the United States Patent and Trademark Office of the change in status, or

B. If the status is the same, pay the TOTAL FEE(S) DUE shown above.

If the SMALL ENTITY is shown as NO:

A. Pay TOTAL FEE(S) DUE shown above, or

B. If applicant claimed SMALL ENTITY status before, or is now claiming SMALL ENTITY status, check the box below and enclose the PUBLICATION FEE and 1/2 the ISSUE FEE shown above.

☐ Applicant claims SMALL ENTITY status.
See 37 CFR 1.27.

II. PART B - FEE(S) TRANSMITTAL should be completed and returned to the United States Patent and Trademark Office (USPTO) with your ISSUE FEE and PUBLICATION FEE (if required). Even if the fee(s) have already been paid, Part B - Fee(s) Transmittal should be completed and returned. If you are charging the fee(s) to your deposit account, section "4b" of Part B - Fee(s) Transmittal should be completed and an extra copy of the form should be submitted.

III. All communications regarding this application must give the application number. Please direct all communications prior to issuance to Box ISSUE FEE unless advised to the contrary.

IMPORTANT REMINDER: Utility patents issuing on applications filed on or after Dec. 12, 1980 may require payment of maintenance fees. It is patentee's responsibility to ensure timely payment of maintenance fees when due.

AG

PART B - FEE(S) TRANSMITTAL

Complete and mail this form, together with applicable fee(s), to:

Box ISSUE FEE
Assistant Commissioner for Patents
Washington, D.C. 20231

MAILING INSTRUCTIONS: This form should be used for transmitting the ISSUE FEE and PUBLICATION FEE (if required). Blocks 1 through 4 should be completed where appropriate. All further correspondence including the Patent, advance orders and notification of maintenance fees will be mailed to the current correspondence address as indicated unless corrected below or directed otherwise in Block 1, by (a) specifying a new correspondence address; and/or (b) indicating a separate "FEE ADDRESS" for maintenance fee notifications.

CURRENT CORRESPONDENCE ADDRESS (Note: Legibly mark-up with any corrections or use Block 1)

20280 7590 03/11/2002

MOTOROLA INC
600 NORTH US HIGHWAY 45
LIBERTYVILLE, IL 60048-5343

Note: The certificate of mailing below can only be used for domestic mailings of the Fee(s) Transmittal. This certificate cannot be used for any other accompanying papers. Each additional paper, such as an assignment or formal drawing, must have its own certificate of mailing.

Certificate of Mailing

I hereby certify that this Fee(s) Transmittal is being deposited with the United States Postal Service with sufficient postage for first class mail in an envelope addressed to the Box Issue Fee address above on the date indicated below.

(Depositor's name)
(Signature)
(Date)

APPLICATION NO.	FILING DATE	FIRST NAMED INVENTOR	ATTORNEY DOCKET NO.	CONFIRMATION NO.
09/198,095	11/23/1998	RODD B. ZURCHER	PD05929AP	2090

TITLE OF INVENTION: APPARATUS AND METHOD FOR HANDLING DISPATCHING MESSAGES FOR VARIOUS APPLICATIONS OF A COMMUNICATION DEVICE

TOTAL CLAIMS	APPLN. TYPE	SMALL ENTITY	ISSUE FEE	PUBLICATION FEE	TOTAL FEE(S) DUE	DATE DUE
11	nonprovisional	NO	\$1280	\$0	\$1280	06/11/2002

EXAMINER	ART UNIT	CLASS-SUBCLASS
BAROT, BHARAT	2154	709-223000

1. Change of correspondence address or indication of "Fee Address" (37 CFR 1.563). Use of PTO form(s) and Customer Number are recommended, but not required.

- ☐ Change of correspondence address (or Change of Correspondence Address form PTO/SB/122) attached.
- ☐ "Fee Address" indication (or "Fee Address" Indication form PTO/SB/47) attached.

2. For printing on the patent front page, list (1) the names of up to 3 registered patent attorneys or agents OR, alternatively, (2) the name of a single firm (having as a member a registered attorney or agent) and the names of up to 2 registered patent attorneys or agents. If no name is listed, no name will be printed.

1 _____
2 _____
3 _____

3. ASSIGNEE NAME AND RESIDENCE DATA TO BE PRINTED ON THE PATENT (print or type)

PLEASE NOTE: Unless an assignee is identified below, no assignee data will appear on the patent. Inclusion of assignee data is only appropriate when an assignment has been previously submitted to the USPTO or is being submitted under separate cover. Completion of this form is NOT a substitute for filing an assignment.

(A) NAME OF ASSIGNEE

(B) RESIDENCE: (CITY and STATE OR COUNTRY)

Please check the appropriate assignee category or categories (will not be printed on the patent) ☐ individual ☐ corporation or other private group entity ☐ government

4a. The following fee(s) are enclosed:

- ☐ Issue Fee
- ☐ Publication Fee
- ☐ Advance Order - # of Copies _____

4b. Payment of Fee(s):

- ☐ A check in the amount of the fee(s) is enclosed.
- ☐ Payment by credit card. Form PTO-2038 is attached.
- ☐ The Commissioner is hereby authorized by charge the required fee(s), or credit any overpayment, to Deposit Account Number _____ (enclose an extra copy of this form).

The COMMISSIONER OF PATENTS AND TRADEMARKS is requested to apply the Issue Fee and Publication Fee (if any) or to re-apply any previously paid issue fee to the application identified above.

(Authorized Signature)

(Date)

NOTE: The Issue Fee and Publication Fee (if required) will not be accepted from anyone other than the applicant; a registered attorney or agent; or the assignee or other party in interest as shown by the records of the United States Patent and Trademark Office.

Burden Hour Statement: This form is estimated to take 0.2 hours to complete. Time will vary depending on the needs of the individual case. Any comments on the amount of time required to complete this form should be sent to the Chief Information Officer, United States Patent and Trademark Office, Washington, D.C. 20231. DO NOT SEND FEES OR COMPLETED FORMS TO THIS ADDRESS. SEND FEES AND THIS FORM TO: Box Issue Fee, Assistant Commissioner for Patents, Washington, D.C. 20231

Under the Paperwork Reduction Act of 1995, no persons are required to respond to a collection of information unless it displays a valid OMB control number.

TRANSMIT THIS FORM WITH FEE(S)



UNITED STATES PATENT AND TRADEMARK OFFICE

UNITED STATES DEPARTMENT OF COMMERCE
United States Patent and Trademark Office
Address: COMMISSIONER OF PATENTS AND TRADEMARKS
Washington, D.C. 20231
www.uspto.gov

APPLICATION NO.	FILING DATE	FIRST NAMED INVENTOR	ATTORNEY DOCKET NO.	CONFIRMATION NO.
09/198,095	11/23/1998	RODD B. ZURCHER	PD05929AP	2090
20280	7590	03/11/2002	EXAMINER	
MOTOROLA INC 600 NORTH US HIGHWAY 45 LIBERTYVILLE, IL 60048-5343 UNITED STATES			BAROT, BHARAT	
			ART UNIT	PAPER NUMBER
			2154	

DATE MAILED: 03/11/2002

Determination of Patent Term Extension under 35 U.S.C. 154 (b)
(application filed after June 7, 1995 but prior to May 29, 2000)

The patent term extension is 0 days. Any patent to issue from the above identified application will include an indication of the 0 day extension on the front page.

If a continued prosecution application (CPA) was filed in the above-identified application, the filing date that determines patent term extension is the filing date of the most recent CPA.

Applicant will be able to obtain more detailed information by accessing the Patent Application Information Retrieval (PAIR) system. (<http://pair.uspto.gov>)



UNITED STATES PATENT AND TRADEMARK OFFICE

COMMISSIONER FOR PATENTS
UNITED STATES PATENT AND TRADEMARK OFFICE
WASHINGTON, D.C. 20231
www.uspto.gov

APPLICATION NUMBER	FILING DATE	GRP ART UNIT	FIL FEE REC'D	ATTY. DOCKET NO	DRAWINGS	TOT CLAIMS	IND CLAIMS
09/198,095	11/23/1998	2154	890	PD05929AP	4	12	2

CONFIRMATION NO. 2090

20280
MOTOROLA INC
600 NORTH US HIGHWAY 45
LIBERTYVILLE, IL 60048-5343

CORRECTED FILING RECEIPT



OC000000007624532

Date Mailed: 03/12/2002

Receipt is acknowledged of this nonprovisional Patent Application. It will be considered in its order and you will be notified as to the results of the examination. Be sure to provide the U.S. APPLICATION NUMBER, FILING DATE, NAME OF APPLICANT, and TITLE OF INVENTION when inquiring about this application. Fees transmitted by check or draft are subject to collection. Please verify the accuracy of the data presented on this receipt. If an error is noted on this Filing Receipt, please write to the Office of Initial Patent Examination's Customer Service Center. Please provide a copy of this Filing Receipt with the changes noted thereon. If you received a "Notice to File Missing Parts" for this application, please submit any corrections to this Filing Receipt with your reply to the Notice. When the USPTO processes the reply to the Notice, the USPTO will generate another Filing Receipt incorporating the requested corrections (if appropriate).

Applicant(s)

RODD B. ZURCHER, LAKE ZURICH, IL;
DAVID F. BAUM, LAKE ZURICH, IL;
JAMES V. PEURSEM, HANOVER PARK, IL;

Domestic Priority data as claimed by applicant

Foreign Applications

If Required, Foreign Filing License Granted 12/15/1998

Projected Publication Date: Not Applicable, filed prior to November 29,2000

Non-Publication Request: No

Early Publication Request: No

Title

APPARATUS AND METHOD FOR HANDLING AND DISPATCHING MESSAGES FOR
VARIOUS APPLICATIONS OF A COMMUNICATION DEVICE

Preliminary Class

709

**LICENSE FOR FOREIGN FILING UNDER
Title 35, United States Code, Section 184
Title 37, Code of Federal Regulations, 5.11 & 5.15**

GRANTED

The applicant has been granted a license under 35 U.S.C. 184, if the phrase "IF REQUIRED, FOREIGN FILING LICENSE GRANTED" followed by a date appears on this form. Such licenses are issued in all applications where the conditions for issuance of a license have been met, regardless of whether or not a license may be required as set forth in 37 CFR 5.15. The scope and limitations of this license are set forth in 37 CFR 5.15(a) unless an earlier license has been issued under 37 CFR 5.15(b). The license is subject to revocation upon written notification. The date indicated is the effective date of the license, unless an earlier license of similar scope has been granted under 37 CFR 5.13 or 5.14.

This license is to be retained by the licensee and may be used at any time on or after the effective date thereof unless it is revoked. This license is automatically transferred to any related applications(s) filed under 37 CFR 1.53(d). This license is not retroactive.

The grant of a license does not in any way lessen the responsibility of a licensee for the security of the subject matter as imposed by any Government contract or the provisions of existing laws relating to espionage and the national security or the export of technical data. Licensees should apprise themselves of current regulations especially with respect to certain countries, of other agencies, particularly the Office of Defense Trade Controls, Department of State (with respect to Arms, Munitions and Implements of War (22 CFR 121-128)); the Office of Export Administration, Department of Commerce (15 CFR 370.10 (j)); the Office of Foreign Assets Control, Department of Treasury (31 CFR Parts 500+) and the Department of Energy.

NOT GRANTED

No license under 35 U.S.C. 184 has been granted at this time, if the phrase "IF REQUIRED, FOREIGN FILING LICENSE GRANTED" DOES NOT appear on this form. Applicant may still petition for a license under 37 CFR 5.12, if a license is desired before the expiration of 6 months from the filing date of the application. If 6 months has lapsed from the filing date of this application and the licensee has not received any indication of a secrecy order under 35 U.S.C. 181, the licensee may foreign file the application pursuant to 37 CFR 5.15(b).

**BEFORE THE OFFICE OF ENROLLMENT AND DISCIPLINE
UNITED STATE PATENT AND TRADEMARK OFFICE**

LIMITED RECOGNITION UNDER 37 CFR § 10.9(b)

Hugh C. Dunlop is hereby given limited recognition under 37 CFR § 10.9(b) as an employee of Motorola, Inc. to prepare and prosecute patent applications wherein Motorola, Inc. is the assignee of record of the entire interest. This limited recognition shall expire on the date appearing below, or when whichever of the following events first occurs prior to the date appearing below: (i) Hugh C. Dunlop ceases to lawfully reside in the United States, (ii) Hugh C. Dunlop's employment with Motorola, Inc. ceases or is terminated, or (iii) Hugh C. Dunlop ceases to remain or reside in the United States on an L-1 visa.

This document constitutes proof of such recognition. The original of this document is on file in the Office of Enrollment and Discipline of the U.S. Patent and Trademark Office.

Expire: September 17, 1999

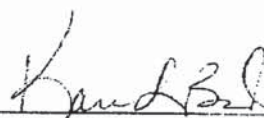

Karen L. Bovard, Director
Office of Enrollment and Discipline

0918095-156086T60

Set Name Query

side by side

Hit Count Set Name

result set

DB=USPT; PLUR=YES; OP=ADJ

<u>L12</u>	L11 and l10	18	<u>L12</u>
<u>L11</u>	((709/\$\$\$)!CCLS.)	12599	<u>L11</u>
<u>L10</u>	L1 with l7	37	<u>L10</u>
<u>L9</u>	L1 same l7	37	<u>L9</u>
<u>L8</u>	L1 and l7	111	<u>L8</u>
<u>L7</u>	handl\$ with attribute	746	<u>L7</u>
<u>L6</u>	L2 same application program	4	<u>L6</u>
<u>L5</u>	attempt\$ deliver\$ and refus\$ deliver\$	1	<u>L5</u>
<u>L4</u>	L1 with attribute	37	<u>L4</u>
<u>L3</u>	L2 same program	21	<u>L3</u>
<u>L2</u>	L1 same attribute	105	<u>L2</u>
<u>L1</u>	handl\$ with message	5554	<u>L1</u>

END OF SEARCH HISTORY

WEST

Freeform Search

Feb 09/198,095

Database: US Patents Full-Text Database
JPO Abstracts Database
EPO Abstracts Database
Derwent World Patents Index
IBM Technical Disclosure Bulletins

Term:

Display: 20 **Documents in Display Format:** CLS **Starting with Number** 1

Generate: ☐ Hit List ☒ Hit Count ☐ Image

Search

Clear

Help

Logout

Interrupt

Main Menu

Show S Numbers

Edit S Numbers

Preferences

Search History

Today's Date: 12/3/2000

<u>DB Name</u>	<u>Query</u>	<u>Hit Count</u>	<u>Set Name</u>
USPT	l8 same attribut\$	14	<u>L10</u>
USPT	l7 and l8	4	<u>L9</u>
USPT	message near l0 dispatch\$	1123	<u>L8</u>
USPT	((709/223)!.CCLS.)	462	<u>L7</u>
USPT	l2 and l5	6	<u>L6</u>
USPT	l1 and rule	11	<u>L5</u>
USPT	l1 same rule	2	<u>L4</u>
USPT	l1 same attribut\$	2	<u>L3</u>
USPT	l1 and attribut\$	23	<u>L2</u>
USPT	message same dispatch\$ same application program	60	<u>L1</u>



Instructions:

- ☐ Incorporation by Reference (for Continuation/Division application) The entire disclosure of the prior application, from which a copy of the oath or declaration is supplied, is considered as being part of the disclosure of the accompanying application and is hereby incorporated by reference therein.
- ☐ Since the present application is based on a prior US application, please amend the specification by adding the following sentence before the first sentence of the specification: "The present application is based on prior US application No. / , filed on , which is hereby incorporated by reference, and priority thereto for common subject matter is hereby claimed."

☐ Please cancel filed claims

☒ The filing fee is calculated as follows:

CLAIMS AS FILED, LESS ANY CANCELED BY AMENDMENT

	NUMBER OF CLAIMS	NUMBER EXTRA	RATE	FEE
TOTAL CLAIMS	12- 20 =	0	X \$22	= \$.00
INDEPENDENT CLAIMS	2-3 =	0	X \$82	= \$.00
MULTIPLE DEPENDENT CLAIMS			\$270	= \$ 0.00
			BASIC FEE	= \$ 790.00
			TOTAL FILING FEE	= \$ 790.00

☒ Please charge Deposit Account No. 13-4772 in the amount of \$ 790.00 for the Total Filing Fee. Two duplicate copies of this sheet are enclosed.

☒ The Commissioner is hereby authorized to charge any additional fees which may be required now or in the future under 37 CFR 1.16 or 37 CFR 1.17, including any present or future time extension fees which may be required, or credit any overpayment to Deposit Account No. 13-4772. Two duplicate copies of this sheet are enclosed.

Date: November 23, 1998

Signature: 

Printed Name: Hugh C. Dunlop

Please forward all correspondence to:
Jonathan P. Meyer
Motorola, Inc.
Corporate Offices
1303 E. Algonquin Road
Schaumburg, IL 60196

Attorney/Agent for Applicant(s)
Recognized under 37 CFR § 10.9(b)
MOTOROLA, INC.
Phone: (847) 576-5214
Fax: (847) 576-3750



PART B - FEE(S) TRANSMITTAL

Complete and mail this form, together with applicable fee(s), to:

Box ISSUE FEE
Assistant Commissioner for Patents
Washington, D.C. 20231

MAILING INSTRUCTIONS: This form should be used for transmitting the ISSUE FEE and PUBLICATION FEE (if required). Blocks 1 through 4 should be completed where appropriate. All further correspondence including the Patent, advance orders and notification of maintenance fees will be mailed to the current correspondence address as indicated unless corrected below or directed otherwise in Block 1, by (a) specifying a new correspondence address; and/or (b) indicating a separate "FEE ADDRESS" for maintenance fee notifications.

CURRENT CORRESPONDENCE ADDRESS (Note: Legibly mark-up with any corrections or use Block 1)

20280 7590 03/11/2002

MOTOROLA INC
600 NORTH US HIGHWAY 45
LIBERTYVILLE, IL 60048-5343

Note: The certificate of mailing below can only be used for domestic mailings of the Fee(s) Transmittal. This certificate cannot be used for any other accompanying papers. Each additional paper, such as an assignment or formal drawing, must have its own certificate of mailing.

Certificate of Mailing

I hereby certify that this Fee(s) Transmittal is being deposited with the United States Postal Service with sufficient postage for first class mail in an envelope addressed to the Box Issue Fee address above on the date indicated below.

Jennifer Magness	(Depositor's name)
<i>Jennifer Magness</i>	(Signature)
5/13/02	(Date)

APPLICATION NO.	FILING DATE	FIRST NAMED INVENTOR	ATTORNEY DOCKET NO.	CONFIRMATION NO.
09/198,095	11/23/1998	RODD B. ZURCHER	PD05929AP	2090
TITLE OF INVENTION: APPARATUS AND METHOD FOR HANDLING DISPATCHING MESSAGES FOR VARIOUS APPLICATIONS OF A COMMUNICATION DEVICE				

TOTAL CLAIMS	APPLN. TYPE	SMALL ENTITY	ISSUE FEE	PUBLICATION FEE	TOTAL FEE(S) DUE	DATE DUE
11	nonprovisional	NO	\$1280	\$0	\$1280	06/11/2002

EXAMINER	ART UNIT	CLASS-SUBCLASS
BAROT, BHARAT	2154	709-223000

1. Change of correspondence address or indication of "Fee Address" (37 CFR 1.363). Use of PTO form(s) and Customer Number are recommended, but not required.

☐ Change of correspondence address (or Change of Correspondence Address form PTO/SB/122) attached.

☐ "Fee Address" indication (or "Fee Address" Indication form PTO/SB/47) attached.

2. For printing on the patent front page, list (1) the names of up to 3 registered patent attorneys or agents OR, alternatively, (2) the name of a single firm (having as a member a registered attorney or agent) and the names of up to 2 registered patent attorneys or agents. If no name is listed, no name will be printed.

1 Hugh C. Dunlop
2 Roni N. Bose
3 Hisashi D. Watanabe

3. ASSIGNEE NAME AND RESIDENCE DATA TO BE PRINTED ON THE PATENT (print or type)

PLEASE NOTE: Unless an assignee is identified below, no assignee data will appear on the patent. Inclusion of assignee data is only appropriate when an assignment has been previously submitted to the USPTO or is being submitted under separate cover. Completion of this form is NOT a substitute for filing an assignment.

(A) NAME OF ASSIGNEE

Motorola, Inc.

(B) RESIDENCE: (CITY AND STATE OR COUNTRY)

Schaumburg, IL

Please check the appropriate assignee category or categories (will not be printed on the patent) ☐ individual ☐ corporation or other private group entity ☐ government

4a. The following fee(s) are enclosed:

☒ Issue Fee☐ Publication Fee☐ Advance Order - # of Copies _____

4b. Payment of Fee(s):

☐ A check in the amount of the fee(s) is enclosed.☐ Payment by credit card. Form PTO-2038 is attached.☒ The Commissioner is hereby authorized by charge the required fee(s), or credit any overpayment, to Deposit Account Number 13-4768 (enclose an extra copy of this form).

The COMMISSIONER OF PATENTS AND TRADEMARKS is requested to apply the Issue Fee and Publication Fee (if any) or to re-apply any previously paid issue fee to the application identified above.

(Authorized Signature) Hisashi D. Watanabe (Date)

Hisashi D. Watanabe Reg. No. 37,465 05/13/02

NOTE: The Issue Fee and Publication Fee (if required) will not be accepted from anyone other than the applicant; a registered attorney or agent; or the assignee or other party in interest as shown by the records of the United States Patent and Trademark Office.

Burden Hour Statement: This form is estimated to take 0.2 hours to complete. Time will vary depending on the needs of the individual case. Any comments on the amount of time required to complete this form should be sent to the Chief Information Officer, United States Patent and Trademark Office, Washington, D.C. 20231. DO NOT SEND FEES OR COMPLETED FORMS TO THIS ADDRESS. SEND FEES AND THIS FORM TO: Box Issue Fee, Assistant Commissioner for Patents, Washington, D.C. 20231

Under the Paperwork Reduction Act of 1995, no persons are required to respond to a collection of information unless it displays a valid OMB control number.

06/10/2002 MBIZUNE2 00000083 134768 09198095
01 FC:142 1280.00 CH

TRANSMIT THIS FORM WITH FEE(S)

PTOL-85 (REV. 07-01) Approved for use through 01/31/2004. OMB 0651-0033

U.S. Patent and Trademark Office; U.S. DEPARTMENT OF COMMERCE



UNITED STATES PATENT AND TRADEMARK OFFICE

COMMISSIONER FOR PATENTS
UNITED STATES PATENT AND TRADEMARK OFFICE
WASHINGTON, D.C. 20231
www.uspto.gov



Bib Data Sheet

CONFIRMATION NO. 2090

SERIAL NUMBER 09/198,095	FILING DATE 11/23/1998 RULE	CLASS 709	GROUP ART UNIT 2154	ATTORNEY DOCKET NO. PD05929AP
------------------------------------	---	---------------------	-------------------------------	---

APPLICANTS

RODD B. ZURCHER, LAKE ZURICH, IL;
DAVID F. BAUM, LAKE ZURICH, IL;
JAMES V. PEURSEM, HANOVER PARK, IL;

** CONTINUING DATA ***** No BB

** FOREIGN APPLICATIONS ***** No BB

IF REQUIRED, FOREIGN FILING LICENSE GRANTED

** 12/15/1998

Foreign Priority claimed <input type="checkbox"/> yes <input checked="" type="checkbox"/> no	STATE OR COUNTRY IL	SHEETS DRAWING 4	TOTAL CLAIMS 12 11	INDEPENDENT CLAIMS 2
35 USC 119 (a-d) conditions met <input type="checkbox"/> yes <input checked="" type="checkbox"/> no <input type="checkbox"/> Met after Allowance				
Verified and Acknowledged Examiner's Signature <i>Phenat Baum</i> Initials <i>BB</i>				

ADDRESS

20280

TITLE

APPARATUS AND METHOD FOR HANDLING DISPATCHING MESSAGES FOR VARIOUS APPLICATIONS OF A COMMUNICATION DEVICE

FILING FEE RECEIVED 890	FEES: Authority has been given in Paper No. _____ to charge/credit DEPOSIT ACCOUNT No. _____ for following:	<input type="checkbox"/> All Fees
		<input type="checkbox"/> 1.16 Fees (Filing)
		<input type="checkbox"/> 1.17 Fees (Processing Ext. of time)
		<input type="checkbox"/> 1.18 Fees (Issue)
		<input type="checkbox"/> Other _____
		<input type="checkbox"/> Credit

UNITED STATES PATENT AND TRADEMARK OFFICE
CERTIFICATE OF CORRECTION

PATENT NO. : 6,425,002 B1
DATED : July 23, 2002
INVENTOR(S) : Zurcher et al.

Page 1 of 1

It is certified that error appears in the above-identified patent and that said Letters Patent is hereby corrected as shown below:

Column 9,

Line 22, please change "deliver" to -- delivery --

Line 23, please change "massage" to -- message --

Column 10,

Line 37, please change "massage" to -- message --

Signed and Sealed this

Thirty-first Day of December, 2002

A handwritten signature in black ink, appearing to read "James E. Rogan", with a horizontal line drawn underneath it.

JAMES E. ROGAN
Director of the United States Patent and Trademark Office



Please type a plus sign (+) in this box ☐

Approved for use through 10/31/2002 OMB 0651-0035
U.S. Patent and Trademark Office: U.S. DEPARTMENT OF COMMERCE
Under the Paperwork Reduction Act of 1995, no persons are required to respond to a collection of information unless it displays a valid OMB control number.

CHANGE OF CORRESPONDENCE ADDRESS Application

Address to:
Assistant Commissioner for Patents
Washington, D.C. 20231

Application Number	09/198,095
Filing Date	11/23/98
First Named Inventor	Zurcher, Rodd et al.
Group Art Unit	2154
Examiner Name	Barrot, Bharat
Attorney Docket Number	PD05929AP

Please change the Correspondence Address for the above-identified application to:

☒ Customer Number 20280
Type Customer Number here

Place Customer
Number Bar Code
Label here

OR

☐ Firm or
Individual Name

Address

Address

City

State

ZIP

Country

Telephone

Fax

This form cannot be used to change the data associated with a Customer Number. To change the data associated with an existing Customer Number use "Request for Customer Number Data Change" (PTO/SB/124).

I am the :

- ☐ Applicant/Inventor.
- ☐ Assignee of record of the entire interest.
Statement under 37 CFR 3.73(b) is enclosed. (Form PTO/SB/96).
- ☒ Attorney
- ☐ Registered practitioner named in the application transmittal letter in an application without an executed oath or declaration. See 37 CFR 1.33(a)(1). Registration Number _____

Typed or Printed
Name

Hisashi D. Watanabe

Signature

Hisashi D. Watanabe

Date

3/20/01

NOTE: Signatures of all the inventors or assignees of record of the entire interest or their representative(s) are required. Submit multiple forms if more than one signature is required, see below*.

☒ *Total of 1 forms are submitted.

Burden Hour Statement: This form is estimated to take 3 minutes to complete. Time will vary depending upon the needs of the individual case. Any comments on the amount of time you are required to complete this form should be sent to the Chief Information Officer, U.S. Patent and Trademark Office, Washington, DC 20231. DO NOT SEND FEES OR COMPLETED FORMS TO THIS ADDRESS. SEND TO: Assistant Commissioner for Patents, Washington, DC 20231.

RECEIVED
MAR 27 2001
Technology Center 2100

X



US006425002B1

(12) **United States Patent**
Zurcher et al.

(10) **Patent No.:** US 6,425,002 B1
(45) **Date of Patent:** Jul. 23, 2002

(54) **APPARATUS AND METHOD FOR HANDLING DISPATCHING MESSAGES FOR VARIOUS APPLICATIONS OF A COMMUNICATION DEVICE**

(75) **Inventors:** Rodd Bryan Zurcher; David Frank Baum, both of Lake Zurich; James Van Peursem, Hanover Park, all of IL (US)

(73) **Assignee:** Motorola, Inc., Schaumburg, IL (US)

(*) **Notice:** Subject to any disclaimer, the term of this patent is extended or adjusted under 35 U.S.C. 154(b) by 0 days.

(21) **Appl. No.:** 09/198,095

(22) **Filed:** Nov. 23, 1998

(51) **Int. Cl.⁷** G06F 15/173

(52) **U.S. Cl.** 709/223; 709/202; 709/206; 709/224; 709/314

(58) **Field of Search** 709/200-203, 709/204, 205-206, 213, 223-224, 227, 313-315; 455/442, 418-420, 461-463

(56) **References Cited**

U.S. PATENT DOCUMENTS

5,335,347 A * 8/1994 Foss et al. 709/314

5,517,662 A * 5/1996 Coleman 709/201
5,634,005 A * 5/1997 Matsuo 709/206
5,696,902 A * 12/1997 Leclercq et al. 709/223
5,742,905 A * 4/1998 Pepe et al. 455/461
5,758,083 A * 5/1998 Singh et al. 709/223
5,832,221 A * 11/1998 Jones 709/206
5,892,916 A * 4/1999 Gehlhaar et al. 709/223
5,964,830 A * 10/1999 Durrett 709/200
6,073,142 A * 6/2000 Geiger et al. 709/204
6,226,666 B1 * 5/2001 Chang et al. 709/202

* cited by examiner

Primary Examiner—Bharat Barot

(74) *Attorney, Agent, or Firm*—Hugh C. Dunlop; Romi N. Bose; Hisashi D. Watanabe

(57) **ABSTRACT**

A communications device (10) with a processor having instructions that execute on the processor. The programmed instructions include a message manager program (16) for accepting and dispatching messages, one or more application programs (17, 18) for handling and presenting messages; and one or more message client programs (30, 40) that receive messages from the message manager program (16) and provides them to the application program. The message manager program (16) accepts a registration from each message client program and sets rules, and message attributes to which the rules are to be applied for new messages.

11 Claims, 4 Drawing Sheets

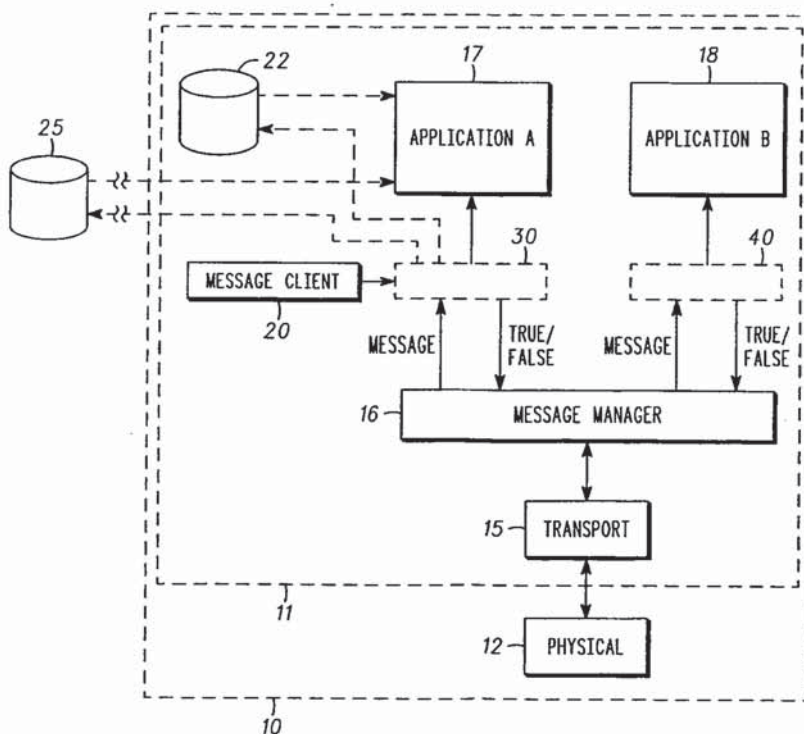

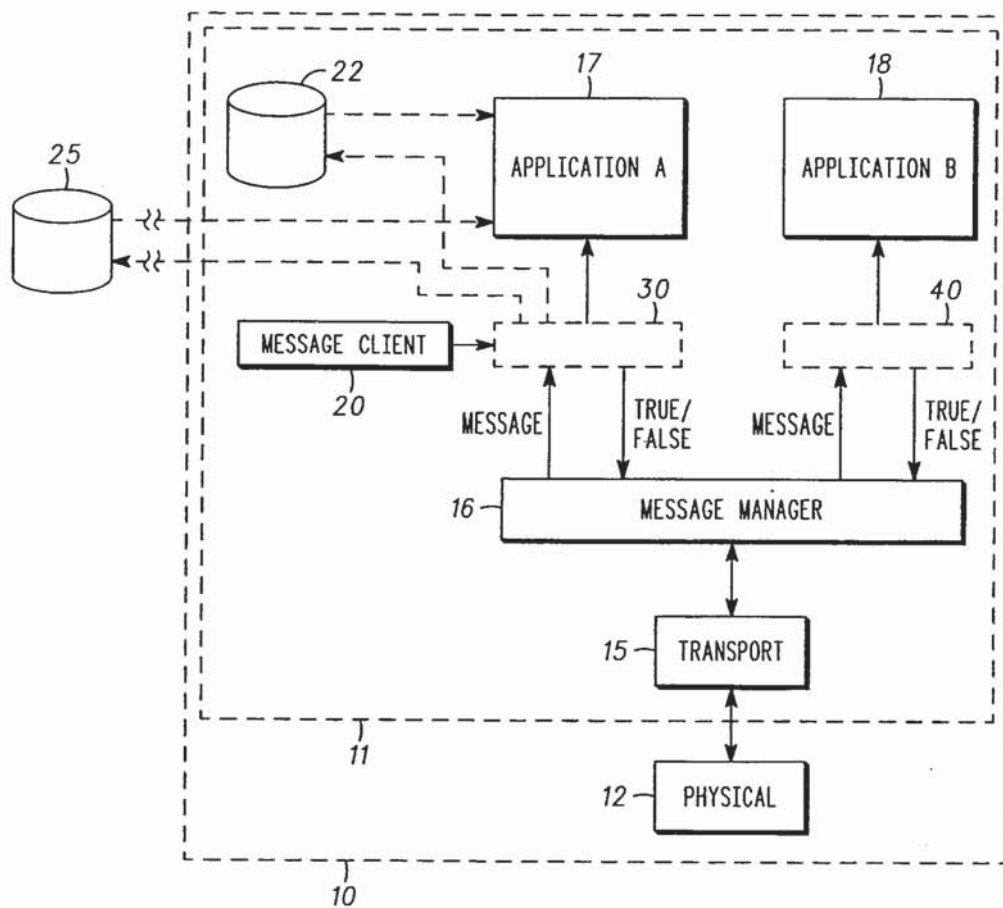
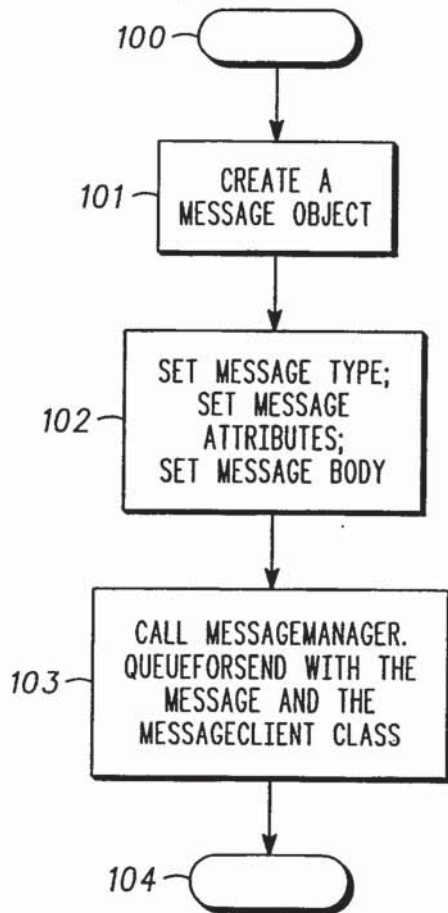
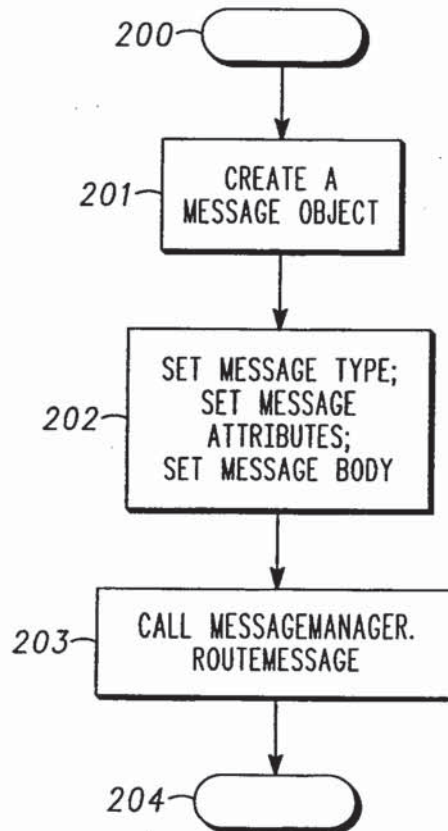
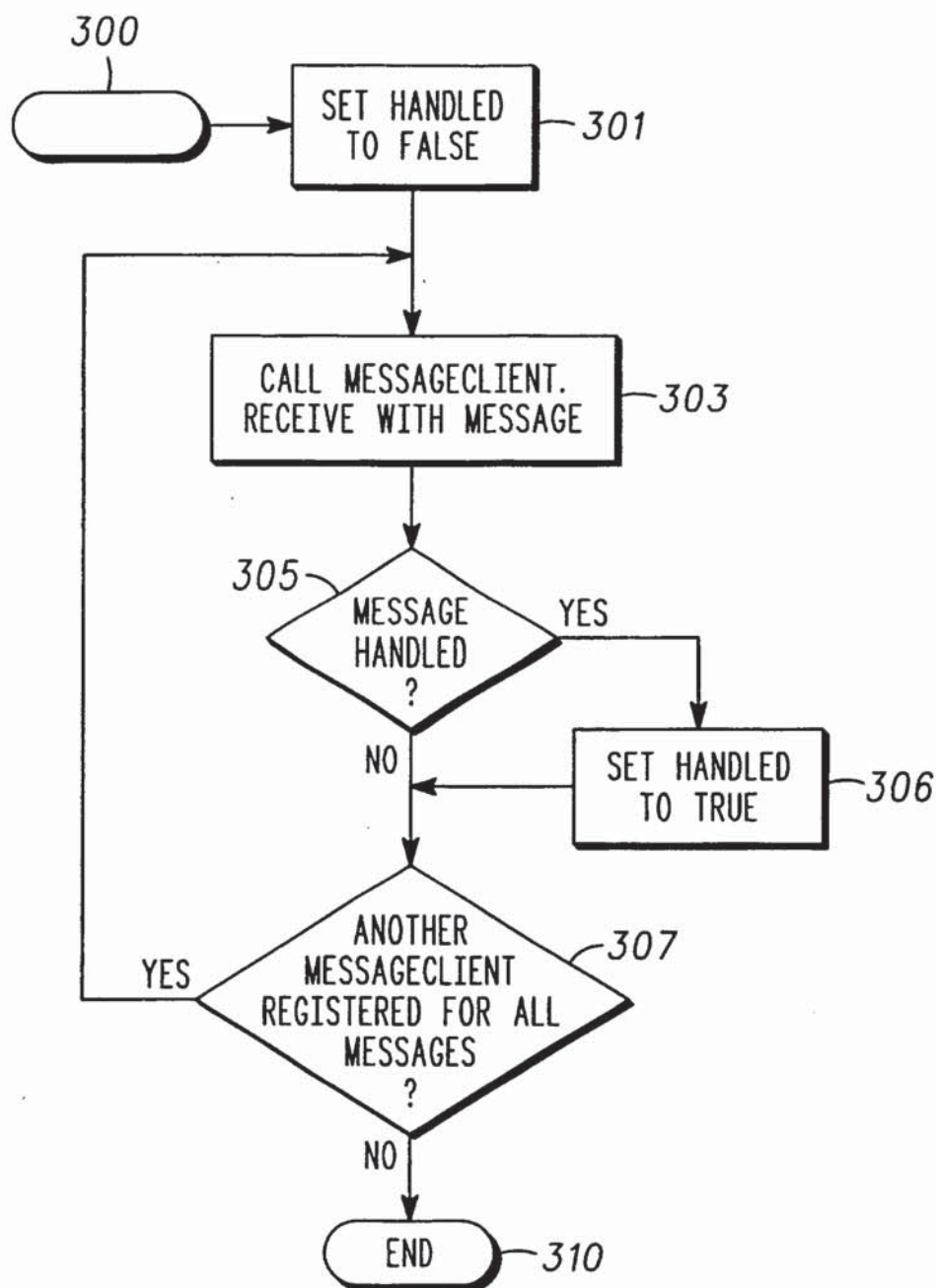
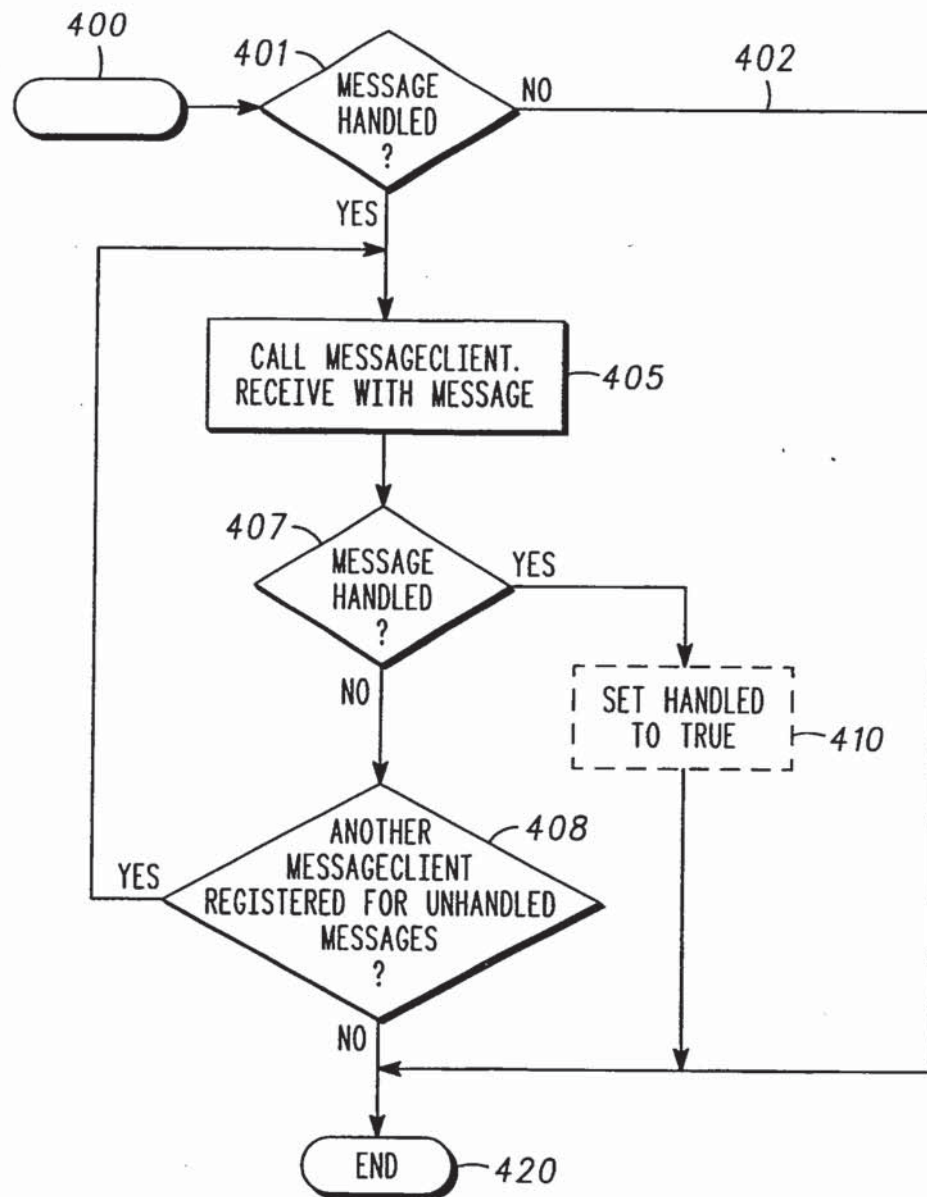

FIG.1

*FIG. 2**FIG. 3*

**FIG. 4**

*FIG. 5*

1

APPARATUS AND METHOD FOR HANDLING DISPATCHING MESSAGES FOR VARIOUS APPLICATIONS OF A COMMUNICATION DEVICE

FIELD OF THE INVENTION

This invention relates to a communications device comprising a processor having instructions that execute the processor in the form of interacting computer programs. The invention relates to such a device with a message manager program and a message client program.

BACKGROUND OF THE INVENTION

In the field of communication devices it has become desirable to make provision for more than one application program for enabling a user of the device to interact with incoming and outgoing messages. Such messages may be conveyed to and from the device over any of a number of bearer services or "transports", as described in U.S. Pat. No. 5,509,000 of Oberlander. Examples of such bearer services are: short messaging service in GSM "global system or mobile" digital cellular radio systems; universal datagram protocol "UDP" packets; and internet protocol "IP" packets.

When there are multiple bearers conveying messages to and from multiple user applications, at least two possible alternative architectures are available. In the first alternative, a universal mailbox is provided. All messages arrive at and are dispatched from the universal mailbox, regardless of the application that creates the message or accepts the message. This a complex arrangement from the point of view of facilitating application development, because careful consideration needs to be given to the interaction to the different applications and the competition of applications for handling of messages in the universal mailbox.

An alternative architecture provides that each application has its own mailbox. This is a more modular approach that is suitable for unlimited expansion by addition of new applications. A message manager is required between the applications and the various transports to manage the receipt and dispatch of messages between the various applications and the various transports.

It would be desirable to provide a message manager and an interface to one or more applications in an object-oriented programming language such as Java (TM), but currently such a language has no defined application programmer interface (API) adequate for such a function. It would be desirable to create an API that facilitates the handling and dispatching of messages between a message manager and various applications in a clear and a convenient manner to ensure the correct messages are delivered to the correct applications and to ensure that applications only receive messages that are of interest to those applications.

BRIEF DESCRIPTION OF THE DRAWINGS

FIG. 1 is a block diagram of a communications device and its software structure.

FIG. 2 is a flow diagram illustrating an outbound message queuing process.

FIG. 3 is a flow diagram illustrating an inbound message routing process.

FIGS. 4 and 5 are flow diagrams illustrating processes performed by the message manager software of FIG. 1.

DETAILED DESCRIPTION OF THE DRAWINGS

Referring to FIG. 1, a communications device 10, such as a cellular telephone or a two-way mobile radio or a two-

2

pageing device e.g. a "Pagewriter"™ is shown, which comprises a microprocessor 11 coupled to a radio transceiver 12. The radio transceiver 12 will be referred to as the "physical" layer of the device, as it encompasses all physical functionality (such as channel selection, power control and time slot allocation or spreading or de-spreading), depending on the particular radio bearer that is being used by the communication device 10. The physical layer 12 communicates with the microprocessor 11 and with various software modules loaded into the microprocessor 11 and executing on that processor. It will be understood that the microprocessor 11 may also perform processes dedicated to the physical layer 12 but these need not be described in detail.

Within the microprocessor 11 there are various computer programs or software modules, including a transport program 15, a message manager program 16, and one or more applications. In the example shown, two applications are shown 17 and 18, labeled application "A" and application "B". Also shown is a message client 20 and a memory 22. FIG. 1 further illustrates a remote message store 25, which is not located within the communications device 10 but is in communication with the communications device 10. The remote message store 25 is shown as communicating with the message client 20, but this is shown for simplification. In fact the remote message store 25 uses the transport module 15 and the physical layer 12 to communicate with the message client 20 and also requires its own transport layer and physical layer (for example as described in U.S. Pat. No. 5,771,353 of Eggleston et al.) to establish this communication.

The applications A and B are programs that interact between a user of the communications device 10 and messages being received by and being received from the communications device 10.

In operation, the user interacts with these applications via any suitable user interface, typically a small screen and a keyboard or a screen and a pen and tablet interface. Examples of applications are an electronic mail application such as "Outlook" (TM) by Microsoft Corporation or "Lotus Notes" (TM), but there are many applications that may run on the processor 11 for handling and presenting messages and further examples are given below.

The operation will be described in broad outline and will again be described in greater detail. In broad outline, an outbound message is generated on one of the applications 17 and 18 and a message object is created and delivered to the message manager 16. The message manager 16 queues the message in an outbound message queue. The message manager 16 maintains a single queue or separate queue for each message type. The message manager 16 delivers the messages in a prioritized order to the transport program 15 which attempts to deliver the messages through the physical layer 12 to a destination (typically a server that is reached via radio base station). If the transport successfully delivers the message, it informs the message manager 16 that is ready to accept and deliver the next message. The particular ordering of the delivery of the messages by the message manager 16 to the transport layer 15 is unimportant. The ordering of messages may depend on what transport layer and what physical layer are available to the message manager, and further details can be found in copending patent application Ser. No. 08/720,984 of Pearce et al., filed on Oct. 15, 1996, now U.S. Pat. No. 5,910,951 and assigned to the assignee of the present invention, the specification of which is hereby incorporated by reference.

For inbound messages, the message manager 16 and the applications 17 and 18 require an orderly procedure for

determining whether the inbound message is to be delivered to one application or the other application or both applications. The software language used for construction of the message manager 16 and the applications 17 and 18 is preferably an object oriented language such as Java (TM). A class called MessageClient resides in the permanent instructions loaded in microprocessor 11. Upon receipt of a message, an instance 30 of the class is created for application A (this may be referred to as Message Client A). The message is delivered to Message Client A. Depending on the function of Message Client A, the message may be delivered to the application A. Alternatively, it may be delivered to memory 22 for later delivery to application A or they may be routed to remote storage 25. Similarly, the message is selectively delivered to Message Client B 40 and is delivered to application B. The selective delivery to Message Client A and Message Client B is described in greater detail below. The detailed description explains that the selective delivery of a message to one or both of the message clients 30 and 40 depends upon pre-registration of the respective message client with the message manager 16 and depends on attributes of messages for which the respective message client is registered with the message manager. It also depends on one or more rules in the message manager 16. The rule or rules in the message manager 16 is or are applied to attributes of each new message that arrives. Depending on the result of those rules, the message is delivered to one of those applications A or B or to both applications (and indeed any further applications that may exist).

For a more detailed description of the preferred embodiment of the invention, the following terminology will be used:

Client:—A Java application that may both source and sink Messages.

Message:—Data, and the addressing information necessary to deliver the data to another client, and optionally additional attributes.

Transport:—A session layer protocol that may send messages, or receive messages. Examples include SMS, SMTP, POP3 and IMAP4.

Inbound message:—Messages entering the devices via a transport.

Outbound message:—Messages created by a client and leaving the device via a transport.

Handled message:—A message that has had delivery attempted by a transport (outbound case) or a message that has been accepted and processed by a client (inbound case).

Unhandled message:—A message that has been refused a delivery attempt by a transport (outbound case) or a message that has been refused processing by a client (inbound case).

Four scenarios in particular are now described, including a message client 30 or 40 registering with the message manager 16, a message client queuing an outbound message for delivery, a message client participating in the routing of an inbound message and a transport creating an outbound message delivery session.

For a client to either queue an outbound message for delivery or be able to receive an inbound message, it must first register with the message manager 16. The process of registering with the message manager does not actually register the client itself, rather a specific implementation 30 or 40 of a subclass of the Message Client object 20 is registered. Thus, an implementation of a subclass of the message client object 20 is registered as "Message Client A". Following registration, the message manager 16 is able

to identify the name of the subclass implementation as "Message Client A" and for that subclass implementation, the message manager 16 maintains a record of the rules that are to be applied for that subclass and implementation upon receipt of a new message.

A message client provides two primary methods for the MessageManager:

SendComplete:—This method is called with a Message and a Status, and is used to inform a Client that a previously queued message has been sent.

Receive:—This method is used to give the Client an opportunity to accept a message. If after parsing the attributes or the body of the Message if the MessageClient decides it can process the Message it returns true, declaring the message handled. Otherwise the Client returns false declaring the Message not handled.

When a client registers a MessageClient with the MessageManager it also specifies what class of Messages it wants to be given a chance to accept. There are two classes: all, and unhandled only. MessageClients registered for all, will see every Message routed through the MessageManager, regardless whether another MessageClient has already handled the Message. MessageClients registered for unhandled will only be given an opportunity to accept messages that no other MessageClient has handled.

The message manager 16 maintains a table of message-Clients identified by name (Message Client A, Message Client B etc.) and of attributes of messages for which that Message Client is registered (handled/unhandled, type).

The process of queuing a message for outbound delivery is now described, with reference to FIG. 2. The process starts at step 100 and in step 101 a message object is created. A message object comprises a payload (for example text and/or graphics) and attributes such as subject, recipient, type and handled or unhandled. In step 102, the message type is set, the message manager 16 is called, that class being "MessageManager.QueueForSend". This class is called with the message and the message client class. The outbound message being processed ends at step 104.

The above simple process corresponds to the following pseudocode

```
Create a Message object
Set Message type
Set Message attributes
Set Message body
Call MessageManager.QueueForSend with the Message
and the MessageClient class.
```

MessageManager.QueueForSend will return a unique message ID that may be used by the client to remove the message from the outbound queue.

The Client will be notified by the MessageManager, via the MessageClient class, when a transport has attempted delivery of a queued message.

The message manager 16 does not actually trigger an outbound transport to run. It is the responsibility of the Client to actually trigger or direct a transport to run.

The process followed by a transport 15 to route an inbound message is somewhat similar and is illustrated in FIG. 3. Starting at step 200, a message object is created at step 201. In step 202 the message type is set the message attributes are set and the message body is set. In step 203 a class in the message manager is called, that class being "MessageManager.RouteMmessage". The process message performed by the transport is completed at step 204. The above described process is described by the following pseudocode:

5

Create a Message object
 Set Message type
 Set Message attributes
 Set Message body
 Call MessageManager.RouteMessage

Referring now to FIG. 4, a process or method performed by the message manager 16 following from step 204 is illustrated. This process starts at step 300. In step 301, the attribute or flag "handled" is set to "false", and this step simply indicates that this message has not yet been handled by any message client or any application. Then, a loop begins for each message client that is registered for all messages. This loop will be performed upon receipt of any message and it will be performed for any message client (on behalf of its associated application) that desires to receive all messages. In step 303, the class "MessageClient.Receive" is called with the message.

When MessageClient.Receive is called, that subclass instance (e.g. message client A) delivers a result. The result delivered is a simple "true" or "false". "True" is delivered when the respective message client indicates that it has handled the message. "False" is delivered when the respective subclass indicates when it has not handled the message. As will be explained below, it is entirely within the choice of the programmer as to whether the message client subclass instance delivers "true" or "false". Thereafter, the process determines whether the message has been indicated as having been handled by the respective message client. If the respective message client has delivered "true," step 305 determines that the message has been handled, and in step 306, the flag "handled" in the message manager 16 is set to "true" for that message. In either case, the process proceeds to step 307, where the message manager 16 determines if there is another message client that is registered for all messages. If there is another message client that is registered for all messages, the process returns to the beginning of the loop and a message client is created for the next application (e.g. message client 40). If following step 307, there are no messaging clients that are registered for all messages, the process ends at step 310 and flow can proceed to the process illustrated in FIG. 5.

The above RouteMessage method in the message manager 16 is detailed in the following pseudocode:

```

Set handled to False
For each MessageClient registered for all Messages
  Begin
    Call MessageClient.Receive with Message
    if Message handled then
      set handled to True
  End
  End
  
```

It may, incidentally, be noted that the process of FIG. 5 can be modified in the event that more than one type of message exists. Message types may include, SMS messages and internet messages. A message client may be registered for all SMS messages, or all internet messages, or all messages, whether SMS or internet. Thus, a message client may be registered for a first type of message or a second type of message or all messages. In such an example, step 307 can be modified to look for whether there is another message client that is registered for all messages for all message type. It may also be noted that a MessageClient can be created temporarily for the purpose of creating a call to that MessageClient and released immediately following the call.

Referring now to FIG. 5, a process is described that follows from the process of FIG. 4 and that is executed by

6

the message minder 16. This process begins at step 400 and is bypassed at step 401 via a bypass path 402 in the event that the message flag for the current message is set at "true". Thus, step 401 determines whether the message has been handled, and if the message has been handled, the process immediately ends at step 420. In other words, the process at FIG. 5 executes for unhandled messages only, and therefore only executes for message clients that are registered for unhandled messages only. In the event that there is an unhandled message, the processor proceeds to step 404. In step 405, the class MessageClient.Receive is called with the message. As before, the message client (e.g. message client B indicated by reference numeral 40 in FIG. 1) delivers either "true" or "false" to the message manager 16. Following step 405, step 407 determines whether the message has been handled. If the message has not been handled, step 408 determines whether there are any other message clients that are registered with the message manager for unhandled messages only. If there are, the process returns to step 404.

If, following step 407 the indicated as having been handled, the process proceeds to optional step 410. In this optional step, the "handled" flag is set to "true" for that message. The program will then proceed to step 420. Step 410 is indicated as optional, because the particular transport that called "route message" may not care whether the message is handled at all by any application or any message client. If the underlying transport needs to know that the message has been handled, then step 410 is necessary.

When there are no further message clients that are registered for unhandled messages or when the message has been handled by one of the message clients, the process ends at step 420.

The above described process is illustrated by the following pseudocode:

```

if not handled then
  Begin
    for each MessageClient registered for Unhandled
      Messages
      Begin
        Call MessageClient.Receive with Message
        if Message handled then
          end for loop
      End
    End
  End
  
```

There may be many message clients 30, 40, etc., that may be registered with the message manager 16. Message clients register in chronological order and the message manager 16 executes step 404 for the message clients in the chronological order in which they have registered. Thus, if applications A and B are both registered for unhandled messages only, message manager 16 will create subclass instance 30 first and if the instance of message client so created successfully handles a given message, message manager 16 will not create a message client instance 40 for application B, because flow will proceed from step 407 to step 420. The chronological order of registering of message clients with the message manager can be overridden such that the user or the program writer can devise a specific sequence in which message clients are to be created for a new message.

As before, a MessageClient can be created temporarily for the purpose of creating a call to that MessageClient and released immediately following the call.

It has been explained that the applications A and B may be electronic mail applications. Many other applications large and small can be devised with the structure described.

At a very minimum, there may be a message client created that has no corresponding application. At a very minimum this message client may have no function other than to deliver "true" for all messages. Such a trivial message client would simply consume all messages that arrive with no purpose. Or such a message client could, for example, simply count the incoming messages. Alternatively, it could count messages of a given type. For example it could count all fax messages and give an indication to the user that there are faxes that have arrived, so the user can turn to a connected fax machine to receive those messages. Another example of a simple message client would be a message client that extracts a sender's address and adds it to address book and it turns "false" to the message manager 16. Such a message client would build up an address book for all messages without interfering with operation of other applications interacting with the message manager 16. By returning "false" the message client would not interfere with the ability of other message clients to have the opportunity to receive the message. These are all examples of functions that can take place with the message client without necessarily invoking an application.

The message client can deliver a message to memory 22 or to remote storage 25 for later review when application A or application B is launched. Message client can return "true" if it wishes to indicate that it has successfully received the message and it wishes to prevent any other application from receiving that message or it can return "false" if it wishes to receive the message and simultaneously permit another application to receive the message.

It has been described how a message can have two attributes: a message type and a message handled flag. The message manager 16 applies rules to these attributes for each new message. There may, of course, be further attributes to which further rules can be applied, but adding more attributes and more rules adds complexity to the message manager 16 and it is preferred that such complexities are added to the message client 30. It is believed that the simple true/false delivery of the result by the message client and the provision of a few simple rules of the message manager provides sufficient flexibility for message clients to execute unlimited numbers of rules against a message and deliver true or false according to rules executed within the message client. As an example, a message client may only wish to handle messages during office hours and can return "false" at any time of day. This is an example of a rule that is executed in the message client. The possible rules and attributes executed by the message manager are illustrated in the following table. The table shows attributes as columns as rows.

	Handled	Unhandled	Don't Care
Type A		X	X
Type B		X	X
Don't Care		X	X

The table show six possibilities for rules that may be executed by the message manager. Conceivably a message manager could be devised to create a message client that is registered for handled messages only, but presently there is no apparent purpose for such a message client.

The computer programs illustrated in FIG. 4 and FIG. 5 in effect execute the rules illustrated in Table H, but will be appreciated by oneskilled in the art that there are many other ways of setting out the program that will create a message

client in a selected manner depending on attributes of a message or attributes held in the message manager 16 and deliverable in a software call to the message manager.

For completeness, operation of an outbound delivery session is now described. An outbound transport must iterate over all the messages (of a given type) in the MessageManager's queue. Just as in the inbound case the transport can inform the MessageManager of which messages it actually handled and which ones it didn't. It's entirely up to the transport to determine if it can actually handle (deliver) a message.

There is a distinct difference between attempting to deliver a message and failing; and not handling the message at all. Typically a Client will set a special attribute on all of the messages it queues. At a later time when the Client triggers the transport to run, it passes the special attribute to the transport. The transport uses this information to determine which messages it should handle and which messages it should not, by intervention over message and sending messages that match the "special attribute", as set out in the following pseudocode.

```

Call MessageManager.OpenTransportSession with a mes-
  sage type
Save the MessageContext returned
Call MessageManager.GetMessage with the Message-
  Context
While GetMessage returns a message

Begin
  If the transport can handle this message then
    Begin
      Send the message over the transport
      Call MessageManager.SendComplete,
        with the MessageContext, Message, and the send
        status
    End
  else
    Call MessageManager.ReturnUnHandledMessage,
      with the MessageContext and Message.
    Call MessageManager.GetMessage with MessageContext
  End
Call MessageManager.CloseTransportSession with
  the MessageContext

```

In summary, a communications device has been described comprising a processor having instructions that execute on the processor and it comprise: a message manager program 16 for accepting and dispatching messages; at least one application program 17, 18 for handling and presenting messages; and at least one message client program 30, 40, that receives messages from the message manager program and provides them to the application program. The message manager program accepts a registration from at least one message client program comprising at least one rule and at least one message attribute to which the rule is to be applied for new messages.

Similarly, a communications device has been described comprising a processor having first instructions 16 for message management, second instructions 17 or 18 for interacting between a message and the user; and third instructions 30, 40 for accepting a message from the first instructions and providing a message to the second instructions. The first instructions 16 accept a registration from at least one set of third instructions 30 or 40. The registration comprises at least one rule and at least on message attribute to which the rule is to be applied to new messages.

The above description has been given by way of example only, and modifications of detail can be made by one of

9

ordinary skill in the art without departing from the spirit and skill of the invention.

We claim:

1. A communication device including a processor having instructions that execute on the processor and that comprises:

- a message manager program for accepting and dispatching messages;
- at least one application program for handling and presenting messages; and
- at least one message client program, each message client program corresponding to a particular application program, that receives messages from the message manager program and provides them to the corresponding application program,

wherein the message manager program accepts a registration from each message client program including at least one rule and at least one attribute to which the rule is to be applied for new messages, and

wherein the at least one attribute including a handled/not handled attribute of messages, the handled attribute indicates that a transport has attempted deliver of a particular message or a client has processed the particular message whereas the not handled attribute indicates that the transport has refused delivery of the message or a client has refused processing of the message.

2. The device according to claim 1, wherein the at least one message client program is created upon receipt of a new message and released following selective delivery of the message.

3. The device according to claim 1, wherein the message manager selectively delivers the new message to a message client program dependent on the handled/not handled attribute of the message.

4. The device according to claim 3, wherein the message manager creates the message client program dependent on the handled/not handled attribute of the message.

5. The device according to claim 1, wherein the message attribute includes a message type attribute.

6. The device according to claim 5, wherein the message manager selectively delivers the new message to a message client program dependent on the message type attribute of the message.

10

7. The device according to claim 6, wherein the message manager creates the message client program dependent on the message type attribute of the message.

8. The device according to claim 1, wherein the registration comprises at least first and second attributes including a handled/not handled attribute and a message type attribute.

9. The device according to claim 8, wherein the message manager program, upon receipt of a new message, executes first and second rules applied against the first and second attributes respectively.

10. The device according to claim 9, wherein the message manager selectively delivers the new message to a message client program dependent on a result of executing the first and second rules against the first and second attributes.

11. A communication device including a processor having instructions that execute on the processor and that comprises:

a set of first instructions for message management;

at least one set of second instructions for interacting between message and a user; and

at least one set of third instructions, each set of third instructions corresponding to a particular set of second instructions, for accepting a message from the first instructions and providing the message to the corresponding set of second instructions, wherein

the first instructions accept a registration from each set of third instructions, the registration including at least one rule and at least one attribute to which the rule is to be applied for new messages, the at least one attribute including a handled/not handled attribute of messages, and the handled attribute indicates that a transport has attempted deliver of a particular message or a client has processed the particular message whereas the not handled attribute indicates that the transport has refused delivery of the message or a client has refused processing of the message.

* * * * *

PATENT APPLICATION FEE DETERMINATION RECORD

Effective November 10, 1998

Application or Docket Number

09/198,095

CLAIMS AS FILED - PART I

FOR	(Column 1) NUMBER FILED	(Column 2) NUMBER EXTRA
BASIC FEE		
TOTAL CLAIMS	12 minus 20 = *	
INDEPENDENT CLAIMS	2 minus 3 = *	
MULTIPLE DEPENDENT CLAIM PRESENT		

* If the difference in column 1 is less than zero, enter "0" in column 2

CLAIMS AS AMENDED - PART II

	(Column 1) CLAIMS REMAINING AFTER AMENDMENT	(Column 2) HIGHEST NUMBER PREVIOUSLY PAID FOR	(Column 3) PRESENT EXTRA
Total	*	Minus **	=
Independent	*	Minus ***	=
FIRST PRESENTATION OF MULTIPLE DEPENDENT CLAIM			

ACE & B - Filed 9-24-01

	(Column 1) CLAIMS REMAINING AFTER AMENDMENT	(Column 2) HIGHEST NUMBER PREVIOUSLY PAID FOR	(Column 3) PRESENT EXTRA
Total	* 11	Minus ** 20	=
Independent	* 2	Minus *** 3	=
FIRST PRESENTATION OF MULTIPLE DEPENDENT CLAIM			

	(Column 1) CLAIMS REMAINING AFTER AMENDMENT	(Column 2) HIGHEST NUMBER PREVIOUSLY PAID FOR	(Column 3) PRESENT EXTRA
Total	*	Minus **	=
Independent	*	Minus ***	=
FIRST PRESENTATION OF MULTIPLE DEPENDENT CLAIM			

- * If the entry in column 1 is less than the entry in column 2, write "0" in column 3.
 - ** If the "Highest Number Previously Paid For" IN THIS SPACE is less than 20, enter "20."
 - *** If the "Highest Number Previously Paid For" IN THIS SPACE is less than 3, enter "3."
- The "Highest Number Previously Paid For" (Total or Independent) is the highest number found in the appropriate box in column 1.

SMALL ENTITY TYPE ☐ OR

OTHER THAN SMALL ENTITY

RATE	FEE
	380.00
X\$ 9=	
X39=	
+130=	
TOTAL	

RATE	FEE
	760.00
X\$18=	
X78=	
+260=	
TOTAL	

SMALL ENTITY TYPE ☐ OR

OTHER THAN SMALL ENTITY

RATE	ADDITIONAL FEE
X\$ 9=	
X39=	
+130=	
TOTAL	

RATE	ADDITIONAL FEE
X\$18=	
X78=	
+260=	
TOTAL	

RATE	ADDITIONAL FEE
X\$ 9=	
X39=	
+130=	
TOTAL	

RATE	ADDITIONAL FEE
X\$18=	
X78=	
+260=	
TOTAL	

RATE	ADDITIONAL FEE
X\$ 9=	
X39=	
+130=	
TOTAL	

RATE	ADDITIONAL FEE
X\$18=	
X78=	
+260=	
TOTAL	

SEARCHED

Class	Sub.	Date	Exmr.
709	200-203 204 205-208 213 223-224 227	11/30/00	ββ
↓			
455	412 418-420 461-463	↓	↓
update search		5/23/01	ββ
update search		6/10/01	ββ
709	313-315	↓	↓
update search		2/28/02	ββ

INTERFERENCE SEARCHED

Class	Sub.	Date	Exmr.
709	202 208 223 224 314	2/28/02	ββ
↓			

SEARCH NOTES (INCLUDING SEARCH STRATEGY)

	Date	Exmr.
WEST Search	11/30/00	ββ
Hurd Search	11/30/00	ββ
WEST Search	5/22/01	ββ
WEST Search	10/16/01	ββ
WEST Search	2/25/02	ββ
Consult Search	2/28/02	ββ

ISSUE SLIP STAPLE AREA (for additional cross references)

POSITION	INITIALS	ID NO.	DATE
FEE DETERMINATION	BA	70385	
O.I.P.E. CLASSIFIER		1E	12/9/98
FORMALITY REVIEW		65703	12-15-98

MP 1E8P

QCS

59227

4/19/99

INDEX OF CLAIMS

✓ Rejected
 = Allowed
 - (Through numeral)... Canceled
 + Restricted
 N Non-elected
 I Interference
 A Appeal
 O Objected

Claim	Date
1	12/9/98
2	12/9/98
3	12/9/98
4	12/9/98
5	12/9/98
6	12/9/98
7	12/9/98
8	12/9/98
9	12/9/98
10	12/9/98
11	12/9/98
12	12/9/98
13	
14	
15	
16	
17	
18	
19	
20	
21	
22	
23	
24	
25	
26	
27	
28	
29	
30	
31	
32	
33	
34	
35	
36	
37	
38	
39	
40	
41	
42	
43	
44	
45	
46	
47	
48	
49	
50	

Claim	Date
51	
52	
53	
54	
55	
56	
57	
58	
59	
60	
61	
62	
63	
64	
65	
66	
67	
68	
69	
70	
71	
72	
73	
74	
75	
76	
77	
78	
79	
80	
81	
82	
83	
84	
85	
86	
87	
88	
89	
90	
91	
92	
93	
94	
95	
96	
97	
98	
99	
100	

Claim	Date
101	
102	
103	
104	
105	
106	
107	
108	
109	
110	
111	
112	
113	
114	
115	
116	
117	
118	
119	
120	
121	
122	
123	
124	
125	
126	
127	
128	
129	
130	
131	
132	
133	
134	
135	
136	
137	
138	
139	
140	
141	
142	
143	
144	
145	
146	
147	
148	
149	
150	

If more than 150 claims or 10 actions
staple additional sheet here

(LEFT INSIDE)



ATTACH
DISK/FICHE
ENVELOPE
HERE

(RIGHT INSIDE)

PATENT APPLICATION



09198095

JC523 U.S. PTO

09/198095



11/23/98

INITIALS

CONTENTS

	Date received (Incl. C. of M.) or Date Mailed	Date received (Incl. C. of M.) or Date Mailed
1. Application <u>4 pnts.</u> papers.		42.
2. <u>LTR. RE. Decl.</u>	<u>2-24-99</u>	43.
3. <u>LTR. RE. MP RESP</u>	<u>4/19/00</u>	44.
4. <u>Req 3 mss</u>	<u>12-5-00</u>	45.
5. <u>Ext of time (mo)</u>	<u>03-22-01</u>	46.
6. <u>Amend A & change pnts</u>	<u>03-22-01</u>	47.
7. <u>Req 3 mss</u>	<u>6/14/01</u>	48.
8. <u>Req for DC & 2</u>	<u>9-24-01</u>	49.
9. <u>Ext of time (mo)</u>	<u>9-24-01</u>	50.
10. <u>Reamend B</u>	<u>9-24-01</u>	51.
11. <u>Req 3 mss</u>	<u>10/23/01</u>	52.
12. <u>Amend C</u>	<u>12-13-02</u>	53.
13. <u>Not. cc of A/104922</u>	<u>3-11-03</u>	54.
14. <u>Formal Drawings (4) state set</u>	<u>4-18-02</u>	55.
15. <u>Req FOR COYC</u>	<u>9-3-02</u>	56.
16.		57.
17.		58.
18.		59.
19.		60.
20.		61.
21.		62.
22.		63.
23.		64.
24.		65.
25.		66.
26.		67.
27.		68.
28.		69.
29.		70.
30.		71.
31.		72.
32.		73.
33.		74.
34.		75.
35.		76.
36.		77.
37.		78.
38.		79.
39.		80.
40.		81.
41.		82.

(LEFT OUTSIDE)